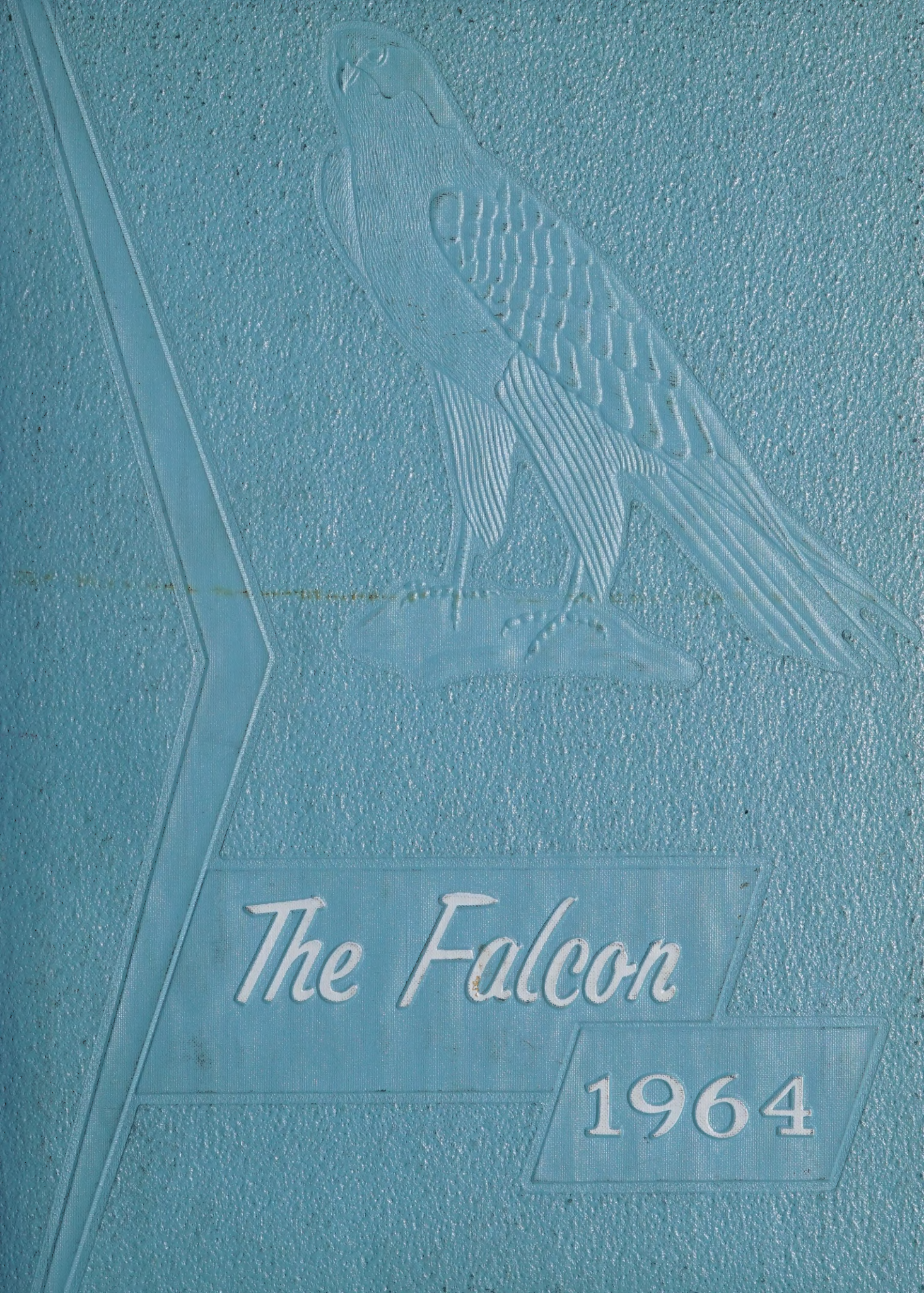
The Falcon
1964

Collection

Property of
HCEHI

Digitized by the Internet Archive
in 2023 with funding from
North Carolina Digital Heritage Center

https://archive.org/details/falcon19641964west

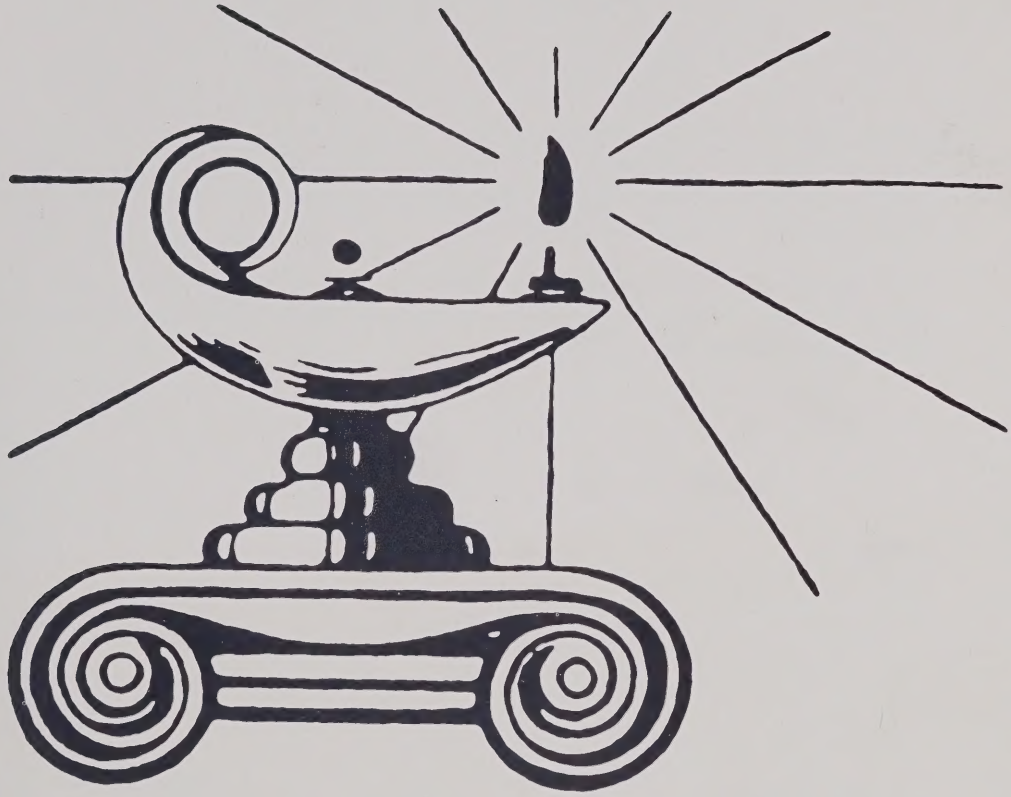

1964
THE FALCON

Presented By The Students of

West Henderson High School
Route 5
Hendersonville, North Carolina

FOREWORD

As we look back through the years, and as we grow older, we become more aware of what our Alma Mater means to us. We, the FALCON Staff of 1964, hope that we have given to you a memento in pictures of the most enjoyable times that we, as seniors, have had.

May this annual be a lasting reminder of the noble characteristics of the people within these pages and a source of entertainment and enjoyment through the years.

CONTENTS

Administration and Staff 7

Students 13

Activities 71

Athletics 91

Hall of Fame 107

School Life 117

Advertisements 127

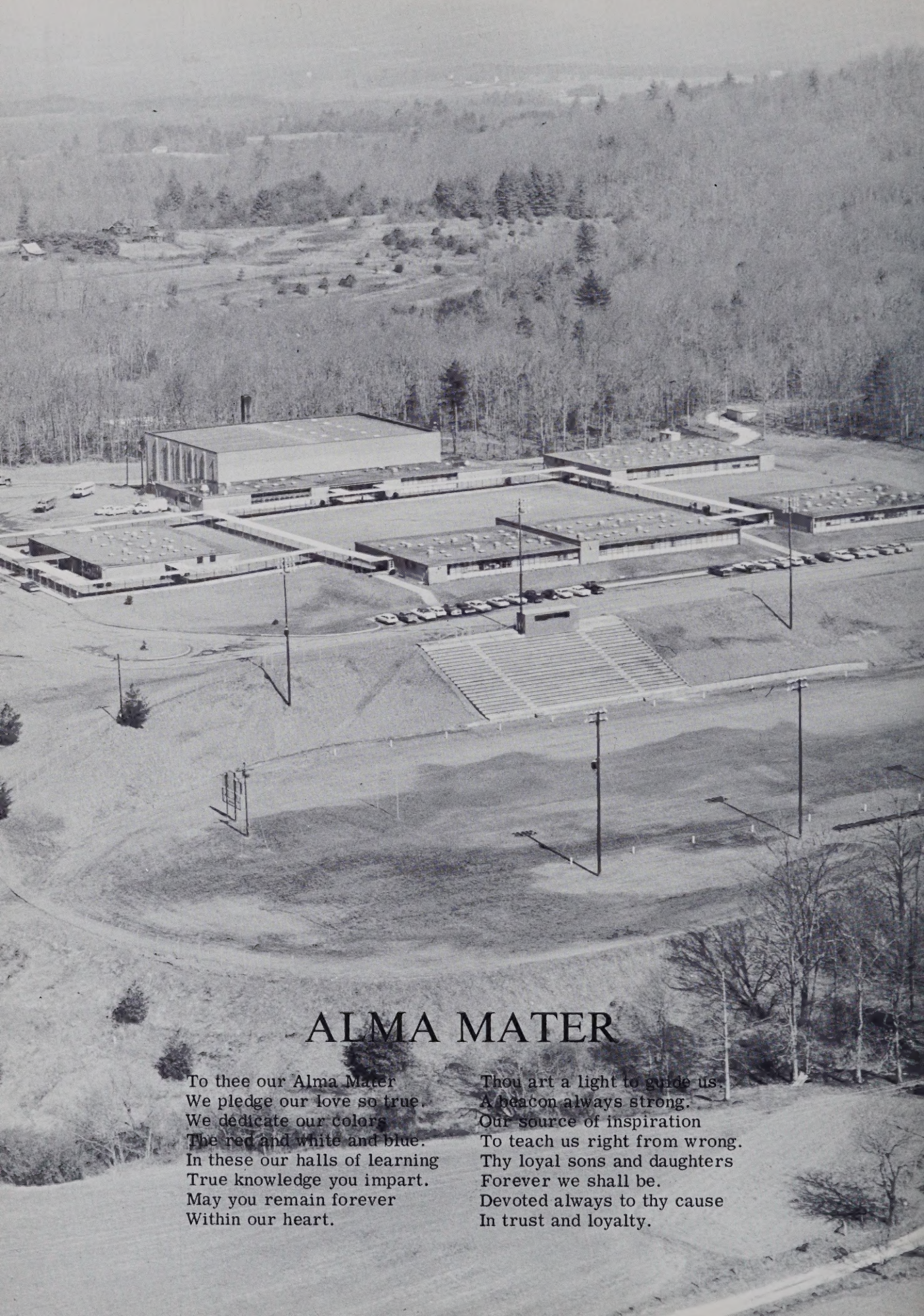

ALMA MATER

To thee our Alma Mater
We pledge our love so true.
We dedicate our colors
The red and white and blue.
In these our halls of learning
True knowledge you impart.
May you remain forever
Within our heart.

Thou art a light to guide us,
A beacon always strong.
Our source of inspiration
To teach us right from wrong.
Thy loyal sons and daughters
Forever we shall be.
Devoted always to thy cause
In trust and loyalty.

DEDICATION

Miss Bessie Jordan

Miss Willie Lou Jordan

To two whose lives have been dedicated to the teaching profession and who have given freely of their time and talents to enrich our educational system, we, the Senior Class dedicate this 1964 edition of the FALCON.

Miss Bessie Jordan was devoted to teaching for thirty-five years, beginning her career in 1906 at the Rugby School in Henderson County. At this time, she received a salary of only $20 per month. She served in Henderson County Schools for almost thirty years. These schools included Mills River, Edneyville, Etowah, and Hendersonville. In 1924, Miss Jordan became principal of Mills River School and in 1927 went to Edneyville to serve as its principal.

Miss Willie Lou Jordan has dedicated forty-one years of her life to teaching, and in all but three of these she has been in Henderson County. She has taught in Mills River, Edneyville, and West Henderson. When West Henderson High School was built, Miss Jordan became its first librarian.

To Miss Bessie Jordan and Miss Willie Lou Jordan we happily dedicate this edition of the FALCON.

A TRIBUTE

As we look back at our high school experiences, we are conscious of our appreciation to one who has guided our footsteps through our first three years. Now, we, the first graduating class of West Henderson High School wish to say "thank-you" to Mr. Glenn C. Marlow. Yes, "thank-you" for sticking by our side and giving us that indispensable pat on the back through both our losses and victories; "thank-you" for helping us overcome the little problems that seemed so enormous to us; and, most of all, "thank-you" for your support.

For his guidance through our Senior year, we would like to express our appreciation to Mr. Odell E. Griffin. To him we say, "Welcome to West High. We as a student body are behind you."

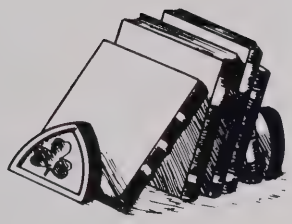

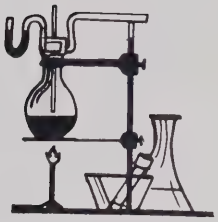

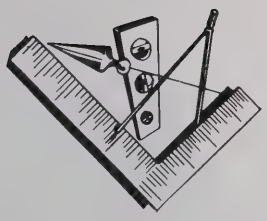

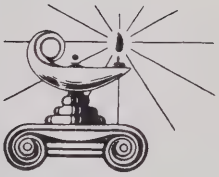

ADMINISTRATION AND STAFF

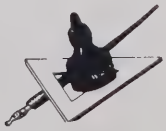

Minor P. Wilson, Guidance Director

Sue J. Davis, Elementary Supervisor

Pierce P. Henderson, High School Supervisor

COUNTY

J. M. Foster
Superintendent

L. C. Youngblood
Chairman Henderson County
Board of Education

Glenn C. Marlow
Assistant Superintendent

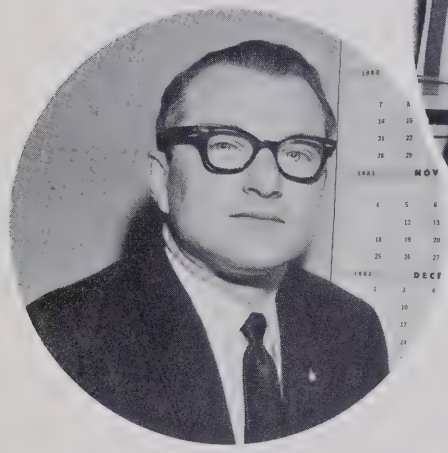

ADMINISTRATION

Miss Lula Burrell

Mrs. Gladys Burns

Miss Grace Ledbetter

CLERICAL STAFF

OUR PRINCIPAL

Dear Seniors:

As you pause to look back over these past four years at West High, let it be with pardonable pride for your many hours of consecrated study.

Although this marks the end of a high school career, it is the beginning of a new adventure. Some of you will continue your education on a higher level to further enrich your lives as you work toward new goals and achievements. To others, it will mean finding your place as an individual citizen dedicating your labor to a vocation of your own choosing.

The many hours which have been spent in the making of "The Falcon" have not been in vain. It is a storehouse of memories arranged to inspire you to perform to the best of your ability, and to create pride in your alma mater.

As your memories of West High fade into the background of your lives to become silhouettes of your youthful experiences, may you attain high ideals and honor in your future role in this great land of ours.

Odell E. Griffin
Principal

PRINCIPAL
Mr. Odell E. Griffin, B.S.,M.A.
Western Carolina College
George Peabody College for Teachers

FACULTY

Mrs. Florence Burgoon, A.B.
French, Latin, Geography
Otterbein College

Mrs. Sue Corpening, B.S.
Home Economics
University of North Carolina at Greensboro

Mrs. Betty S. Dantzler, B.S.
Business Education
Appalachian State Teachers College

Mrs. Barbara Daye, B.S., M.A.
Civics, Physical Education
Appalachian State Teachers College

Mr. James D. Daye, B.S.
Mathematics, Coach
Appalachian State Teachers College

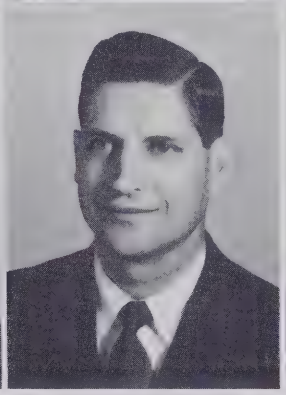

Miss Janice L. Dellinger, B.S.
Business Education
Appalachian State Teachers College

Mr. John H. Dickson, B.A., M.A.
Driver Education
Bob Jones University

Mrs. Nelle M. Dotson, B.S.
Home Economics
University of North Carolina at Greensboro

Mr. Kenneth DuBois, A.B.
English
Union College, Syracuse
University, Western Carolina

Mr. Henry Clay Edwards, B.S.
Science
Wake Forest College

Mrs. Pat Fisher
Secretary

Mr. Joe W. Francis
Agriculture
North Carolina State College

Mr. Walter Gambill, A.B.
Mathematics, English
University of North Carolina

Miss Martha E. Gillespie, B.S.
Business Education
Western Carolina

Miss Mary Ruth Heil, B.S., M.A.
English
Ohio State, Wayne State University

Mr. John S. Hollamon, B.S., M.S.
Agriculture
North Carolina State College

Miss Willie Lou Jordan, A.B.
Librarian
University of North Carolina at Greensboro

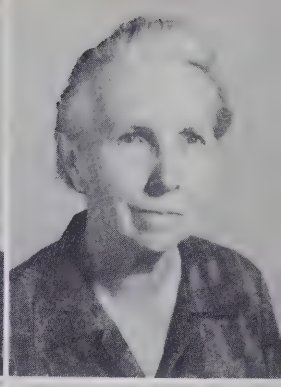

Mr. Joseph Laughter, B.S.
Science, Mathematics
North Carolina State College

Mrs. Alice G. Lawson, B.S.
English
Western Carolina

Mr. Norman E. Link, B.S.
History, Coach
Western Carolina

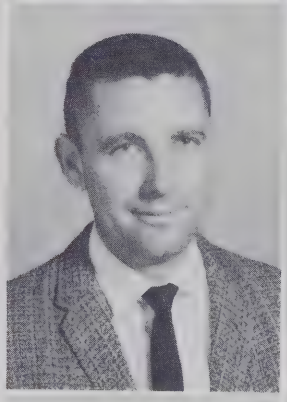

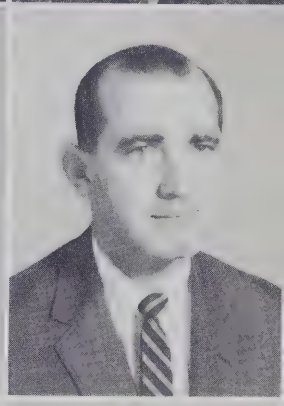

Mrs. Evelyn M. Lutz, B.S.
French, Typing
Appalachian State Teachers College

Mrs. Lynn Roberts, A.B.
English, Speech and Drama
University of North Carolina at Greensboro

Mr. Howard E. Rudisail, B.S., M.A.
Science
Western Carolina

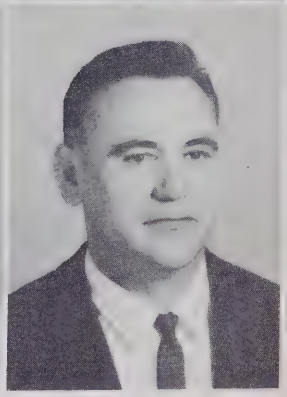

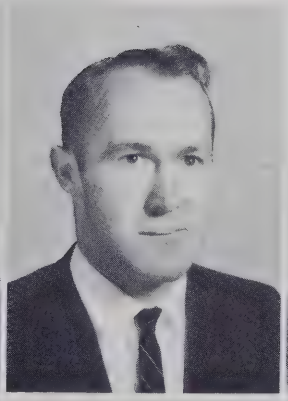

Mr. John W. Shadle, B.Ed., M.S.
Science
University of Miami, Barry College

Mr. Donald O. Thompson, B.S.
Mathematics
Appalachian State Teachers College

Miss Barbara Todt, B.S.
History, Science
Western Carolina

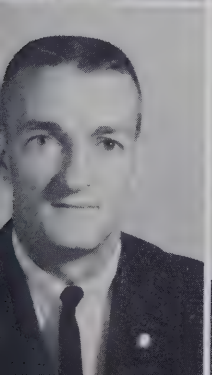
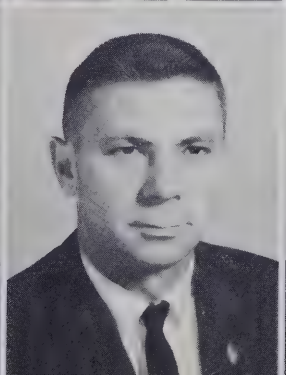

Mr. Tom L. Wilson, B.S.
Physical Education, History, Coach
Appalachian State Teachers College

Mr. Harry D. Woodson, A.B.
Physical Education, History,
General Math, Coach
Lenior-Rhyne College

Mr. Wade W. Worley, B.A., M.A.
Latin, English
Furman University

CAFETERIA STAFF

FRONT ROW:
Mrs. Beulah Phillips
Mrs. Naomi Smith
Mrs. Bessie Whitaker

BACK ROW:
Mrs. Mildred Bryson
Mrs. Dot Haynes
Mrs. Frances Goode

CUSTODIANS

Fred Dotson
Bernie Shelton

BUS DRIVERS

FRONT ROW:
Harry Warren
Jesse Norton
Edgar Robertson
Fred Dotson
A.B. Corpening

BACK ROW:
Thaylon Stewart
Richard Murdock
Dupree Lancaster
Wayne Reynolds
Lyman Wilson
J.P. Lance
James A. Ruff (absent)

LATIN

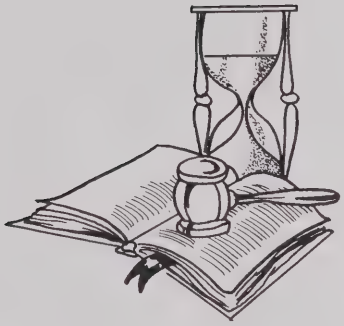

FUTURE
BUSINESS
LEADERS
AMERICA

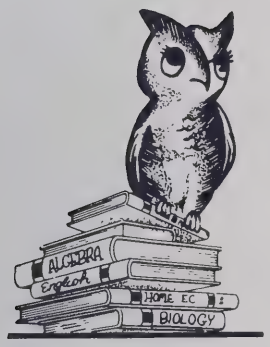
ALGEBRA
ENGLISH
HOME EC
BIOLOGY

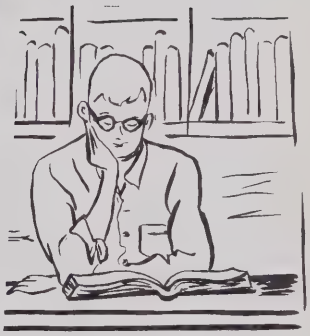

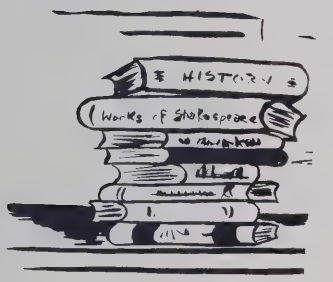
HISTORY
Works of Shakespeare

CLASSES

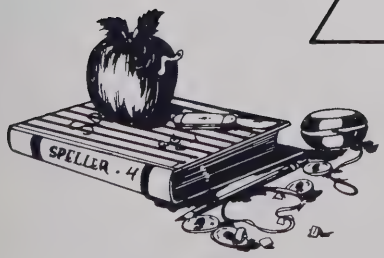
SPELLER . 4

Class of '64

SENIOR CLASS OFFICERS

President . . . . . David Byrd
Vice-President . . . . . Dianne Hill
Secretary . . . . . Linda Ward
Treasurer . . . . . .Ilene Allison

SENIOR

KATHERINE JEAN ALEXANDER

High Flier Staff 4; Dramatics Club 3,4; Junior Play.

DAVID ALLEN

FFA 1,2,3,4; Industrial Education Center 4.

EVELYN REBECCA ALLISON

Falcon Staff 4; Beta Club 3,4; Dramatics Club 4; Glee Club 4; FHA 2; Marshal 3; Homeroom Officer 4; Pep Club 1,2.

DOROTHY ILENE ALLISON

Block F Club 3,4; Beta Club 3,4; FHA 1; Basketball 1,2,3, 4-Captain 3,4; All County 3; All-Tournament 3; All-Conference 3; Class Officer 4.

NANCY JANE ALLISON

Brevard High School 1; Pep Club 4.

MAYO RUTH BAGWELL

Glee Club 1, 2, 3, 4; FHA 1 Health Club 3; Pep Club 1,2 4; Cafeteria Staff 1,2,3.

EVA LENORA BALDWIN

Glee Club 1,2,3,4; Health Club 3,4.

WELDON ERNEST BALDWIN

FFA 1,2,3,4; Track 1,2,3,4.

CLASS

AVALINA MARY BARNWELL

Glee Club 1,4.

DORIS ANN BARNWELL

Glee Club 1,2.

ROBERT SOUTHERN BARNWELL

FFA 1, 2, 3, 4; Track 1; Industrial Education Center 4.

TERRY DARLENE BEDDINGFIELD

Glee Club 1,3; Health Club 2, 3,4.

YVONNE BEDDINGFIELD

Block F Club 4; Pep Club 1, 2,4; Glee Club 4; Dramatics Club 1; Homeroom Officer 3; Cheerleader 1,2,3,4.

TRESHA KAY BELL

Falcon Staff 4; Cheerleader 1, 2,4; Track 1; Pep Club 1,2,4.

RONALD CALVIN BISHOP

FFA 1, 2, 3; Track 1, 2; Industrial Education Center 4.

MARGARET ELIZABETH BLACKWELL

Dramatics Club 3, 4; Glee Club 3,4; Track 1; Library Assistant 2; Basketball Mgr. 3; Pep Club 1,2; Cheerleader 1; Health Club 3.

SENIOR

JAMES EDWARD BRENEMAN

Falcon Staff 4; High Flier Staff 3; Beta Club 3, 4; Forensic Club 2,3,4; Marshal 3; Homeroom Officer 1, 2; Health Club 2; Key Club 4; Science Club 4; Student Council 4.

DORIS ANN BROWN

"Pat"

Track 1.

SALLY JANE BRYSON

Dramatics Club 1; Glee Club 2; FHA 1, 2, 3, 4; Track 2; Health Club 2.

CLARA RUTH BUCKNER

Dramatics Club 4; Glee Club 1,2; Track 1; Health Club 4; Pep Club 1,2,4.

NORMA JEAN BURNETT

Beta Club 3,4; Pep Club 1,2, 4; FHA 2; Dramatics Club 4; Basketball Mgr. 4; Cheerleader 1.

DAVID REID BYRD

Falcon Staff 4; High Flier Staff 3; FFA 1,3,4-Officer 4; Library Assistant 3,4; Class Officer 1,2,4; Homeroom Officer 1,2,3,4; Key Club 3,4-Officer 4; Pep Club 1, 2; Junior Play; Student Council 4.

JUDITH ANN CABE

High Flier Staff 3,4; Beta Club 3,4; Glee Club 1; FHA 1,2,3, 4; Homeroom Officer 4; Health Club 2,3.

DORIS MARIE CANNON

Dramatics Club 3; Glee Club 1; Health Club 4.

CLASS

CAROL JOAN CELY

FHA 2; Homeroom Officer 3; Apple Festival Princess 4; Homecoming Queen 4.

JO ANN CHAPPELEAR

Beta Club 3, 4; Dramatics Club 4; Crossnore High School 1,2,3.

GEORGE WADE CHASTAIN

French Club 4; FFA 1.

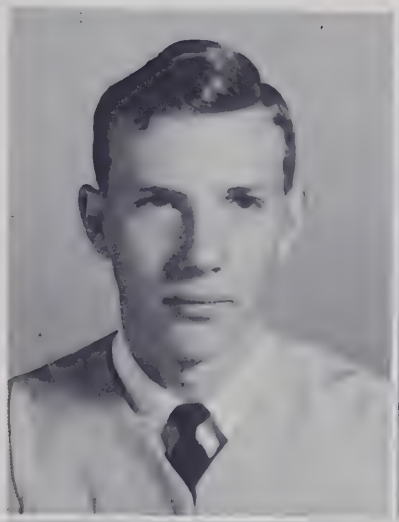

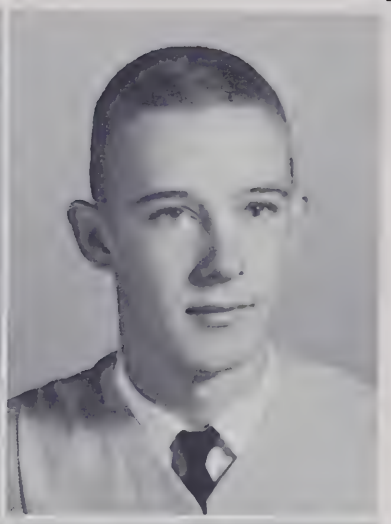

JOHN WILLIAM COUCH

"Johnny"

Falcon Staff 4; Block F Club 4; French Club 3; Track 2,3,4; Basketball Mgr. 2,3; Homeroom Officer 3,4; Chess Club 4.

LENARD FRANKLIN COX

FFA 1,2,3,4; Dramatics Club 4.

LINDA LEE CRISP

Block F Club 4; Officer 4; FHA 1,2; Cheerleader 1,3; Class Officer 1; Pep Club 1,2,4-Officer 4.

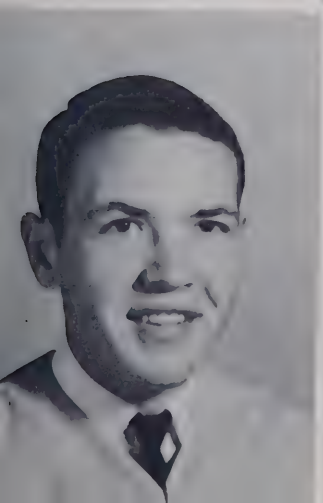

DAVID JERRY CUNNINGHAM

Falcon Staff 4; Block F Club 2,3,4; French Club 4; Football 2,3,4; Basketball 1,2,3,4; Baseball 1,2,3,4; Key Club 3, 4; Student Council 4.

CHARLES BARRY DILLARD

FFA 1,2,3,4.

SENIOR

EDWIN BRADFORD DILLARD

FFA 1,2,3,4.

PRISCILLA LYNN DRAKE

Block F Club 3,4-Officer 4; FHA 1,2,3,4; Basketball Statistician 1,2; Miss Mistletoe 3.

NOLAN WAYNE ELLIS

High Flier Staff 4; FFA 1,2, 3,4; Pep Club 4.

ROGER STANLEY ELLISON

Block F Club 4; Glee Club 3; French Club 4; Track 2,3,4; Homeroom Officer 2; Hendersonville High 1.

RICHARD LEIGH FOX

FFA 4; Basketball 4; Baseball 4; Owen High 1; Reynolds High 2; Hickory Grove High 3.

DANIEL KEVIN FRADY

French Club 4; Dramatics Club 4; Homeroom Officer 3; Hendersonville High 1,2.

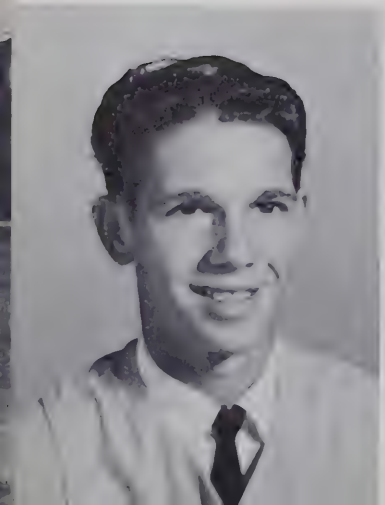

JAMES LEE FRANKLIN

FFA 1,2,3,4.

PATRICIA MAE FREEMAN

Health Club 4; Owen High 1,2.

CLASS

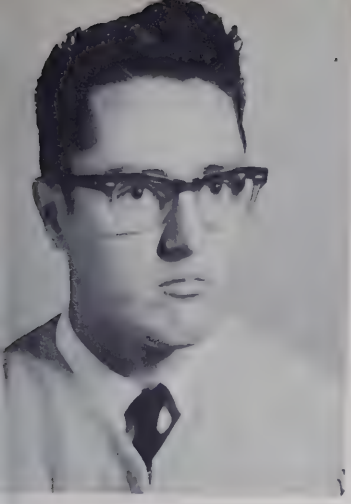

CHARLES ODELL FUGATE

FFA 4.

BLAINE DOUGLAS GARREN

FFA 1,2,3,4-Officer 3; Glee Club 1.

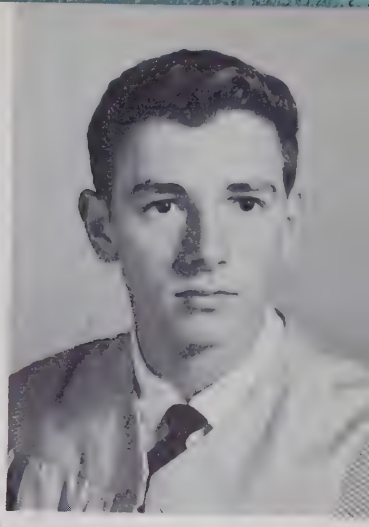

RACHEL CATHERINE GARREN

Falcon Staff 4; Beta Club 3,4; French Club 4-Officer 4; Marshal 3; Dramatics Club 1, 2, 3, 4; Homeroom Officer 2,4; Junior Play; Pep Club 1, 2; Student Council 4.

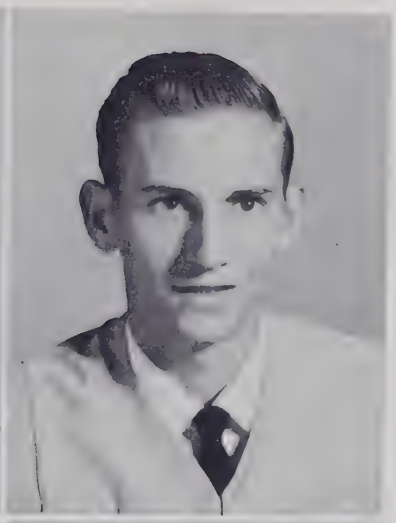

RAY RICHARD GARREN

FFA 1,2,3,4.

PATRICIA JUANELL GASH

High Flier Staff 3, 4; Beta Club 3,4-Officer 3,4; Forensic Club 2; Dramatics Club 3,4; FHA 1,2,3,4-Officer 1, 2,3,4; Marshal 3; Class Officer 2; Homeroom Officer 2; Health Club 2,3,4-Officer 2, 3,4; Student Council 4.

ROBERT WARREN GETTMAN

Falcon Staff 4; Forensic Club 3,4; French Club 4; Glee Club 3,4-Officer 4; Key Club 3,4-Officer 4; Science Club 4; Junior Play; Student Council 4; Hendersonville High 1,2.

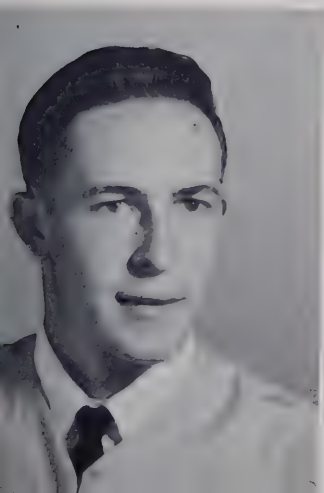

GRADY ALTON GILBERT

FFA 1,2,3,4.

MARY LOUISE GLENN

High Flier Staff 3,4; Beta Club 3,4; French Club 4-Officer 4; Glee Club 1,2-Officer 2; Dramatics Club 3,4; FHA 1,2,3,4-Officer; Marshal 3; Class Officer 3; Homeroom Officer 3; Health Club 3; Homecoming Court 4.

SENIOR

WALTER O. GOSNELL

Industrial Education Center 4.

ETHELENE GREENE

Dramatics Club 3, 4; Junior Play; Pep Club 1.

BETTY LOUISE GUINN

Dramatics Club 1,2,3; Glee Club 1,2; Track 2; Health Club 2; Pep Club 1.

MICHAEL CHAUNCEY HENRY

Block F Club 4; French Club 4; Officer 4; Glee Club 2; Dramatics Club 1; Basketball 3,4; Football 4; Track 1,2,3, 4; Homeroom Officer 2; Key Club 4; Junior Play; Pep Club 4; Student Council 4.

CAROLYN DIANNE HILL

Falcon Staff 4; Block F Club 2,3,4-Officer 3; French Club 4; Track 1, 2; Marshal 3; Cheerleader 1,2,3,4; Captain 4; Class Officer 3, 4; Pep Club 1, 2, 4; Homeroom Officer 1,3,4; Homecoming Court 4.

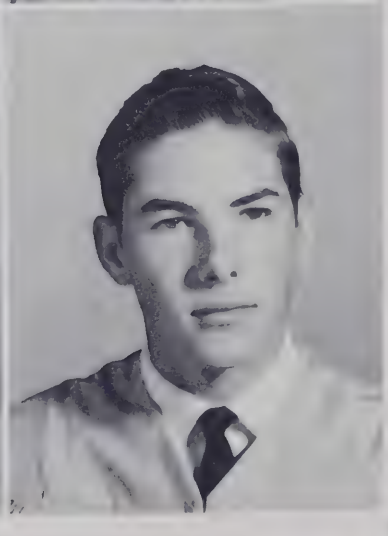

JAMES MARK HOLBERT

FFA 1,2,3,4-Officer 3,4.

HOWARD MONROE HOLTZCLAW

Industrial Education Center 4.

FLOYD STEVEN HOWARD

High Flier Staff 4; Pep Club 4; Block F Club 4; Beta Club 3,4-Officer 3,4; Health Club 3; Glee Club 1,2,3,4-Officer 3; Library Assistant 2,3; Key Club 3,4-Officer 4; Football 4; Marshal 3; Class Officer 2; Homeroom Officer 2,3,4.

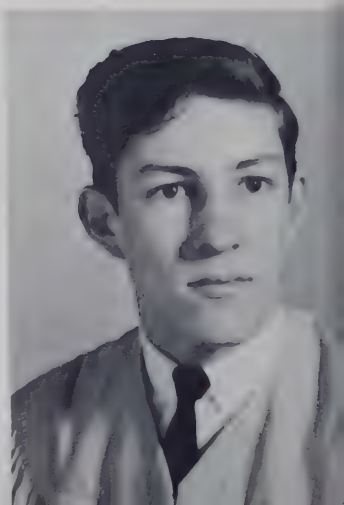

CLASS

MACE FLEMING HUGGINS

Block F Club 4; FFA 4; Basketball 2,3,4; Track 1.

RUSSELL LYLE HURTE

Block F Club 4; French Club 4; FFA 4; Pep Club 4; Football 2,4; Track 1.

JOHN OLAN JARVIS

Track 2.

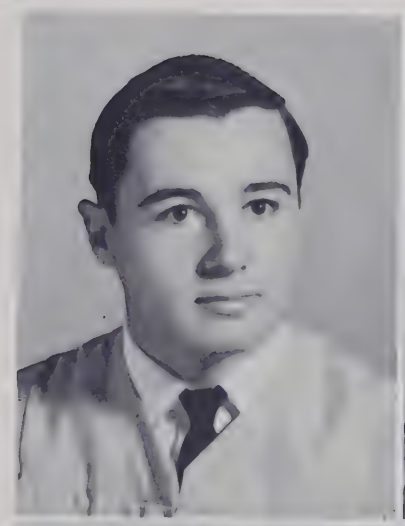

JOSEPH STEVENS JOHNSON
"Steve"

High Flier Staff 4; Forensic Club 3; Glee Club 3; Frer h Club 3.

DORIS JANE JONES

Glee Club 1, 2, 3, 4; Health Club 2; Pep Club 1.

FREEMAN DUNCAN JONES

French Club 4; Pep Club 4; FFA 1; Glee Club 3,4; Track 2; Health Club 3; Junior Play; Basketball 1.

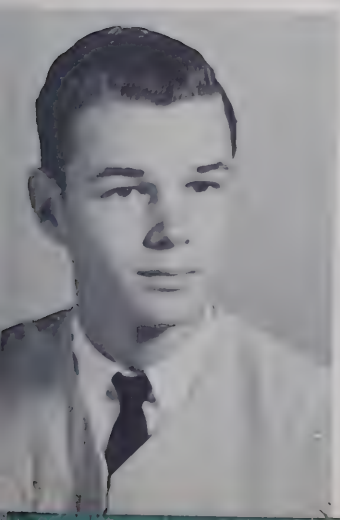

JAMES DAVID JONES

FFA 1,2,3,4.

VERNON EUGENE KING

Hendersonville High 1,2,3.

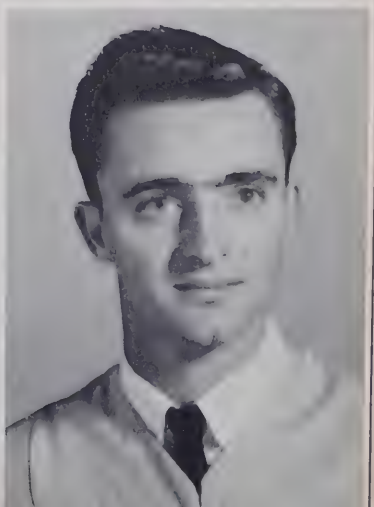

SENIOR

LARRY GUY LANCE

Block F Club 3,4; Pep Club 4; French Club 4; FFA 1,4; Glee Club 4; Track 1,2,3,4; Basketball 1.

SANDRA LEE LANCE

Block F Club 2,3,4; Forensic Club 4; Dramatics Club 1,2,3, 4; Glee Club 1,2,3,4; Track 1; Cheerleader 1,2; Health Club 3,4; Pep Club 1.

TERRY RANDALL McCARSON

French Club 4; FFA 4; Dramatics Club 3,4; Track 2; Junior Play; Pep Club 4.

SHERRILL PRESTON McCRARY

FFA 1,2.

JUDY BRENDA McGRAW

ROY LEE FILLMORE McINTUFF

FFA 2,3,4.

GLENDA DALE MAXWELL

Glee Club 1,3,4; FHA 1,2,3; Cheerleader 1; Pep Club 1,2; Homeroom Officer 1; Health Club 2,3.

SANDRA KAY MERRILL

Falcon Staff 4; High Flier Staff 2, 3; Beta Club 3, 4; French Club 4; Block F Club 2,3,4; Dramatics Club 2,3,4-Officer 3; FHA 1,2,3,4-Officer 1,2,3,4; Basketball 2,3, 4; Track 2; Marshal 3; Class Officer 1; Pep Club 4; Homeroom Officer 2, 3; Student Body Officer 2, 4; Student Council 4; Jr. Miss Hi Miss 3; Homecoming Court 3.

CLASS

LARRY MESSER

FFA 1; Track 1; Industrial Education Center 4.

MARVIN SPENSER METCALF

FFA 1,2,3.

DIANE SUE MEYER

FHA 4; Palmetto Senior High School 1,2,3.

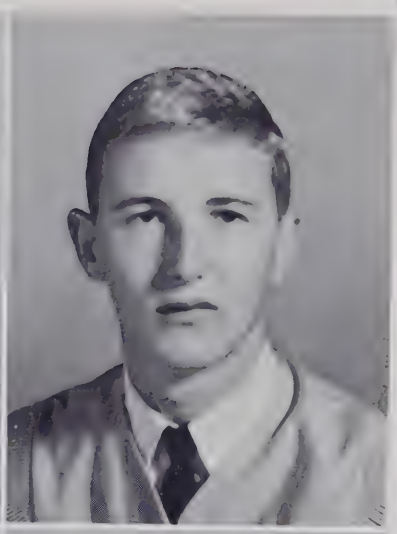

JIMMY MILNER

Glee Club 1,4; Basketball 1; Track 1,2.

SHARYN GERALDINE MOFFITT

High Flier Staff 3,4; Block F Club 3,4; Beta Club 3,4; FHA 1,2,3,4-Officer 3,4; Marshal 3; Basketball 1,2,3,4; Homeroom Officer 2, 3, 4; Health Club 2,3,4; Student Council 4.

ROBERT HARRY MOORE

FFA 1,2,3,4-Officer 4.

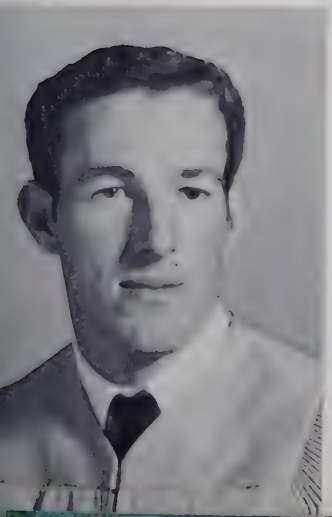

HUGH MARVIN NASH

FFA 1,2,3; Basketball 1; Industrial Education Center 4.

FREDERICK KLAREN NOONCHESTER

FFA 4.

SENIOR

JESSE SYLVAN NORTON

FFA 1,2,4.

RODNEY JAMES ORR

FFA 1,2,3,4; Track 1; Football 4; Basketball 2,3,4.

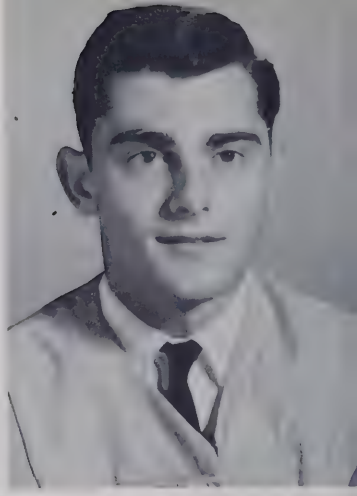

SAMUEL LARRY PARKER

Track 1,2.

DORIS ANN PARKINSON

Dramatics Club 3, 4; Glee Club 1,2; Officer 1; Basketball 3; Track 1,2; Homeroom Officer 1; Junior Play.

JOAN CAROLYN PHILLIPS

French Club 4; Pep Club 1,4; Dramatics Club 3, 4; Glee Club 4; Health Club 3.

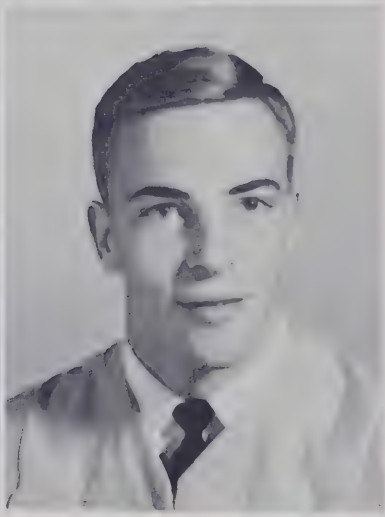

CHARLES KENNETH REYNOLDS

"Kenny"

Block F Club 2,3,4; Beta Club 3,4; French Club 4; Football 2,3,4; Co-Captain 4; Basketball 1, 2, 3, 4; Track 1,2,4; Class Officer 3; Key Club 3, 4; Homeroom Officer 1,2; Pep Club 4.

WAYNE DOUGLAS REYNOLDS

Block F Club 3, 4; French Club 4; FFA 1; Dramatics Club 3, 4; Basketball Timekeeper 3,4; Track 2; Junior Play; Football 3; Glee Club 1,2,3.

PATSY CAROLYN RHYMER

Block F Club 4; Dramatics Club 3, 4; Glee Club 1,2,3,4; Cheerleader 1, 3; Track 1; Pep Club 1,2,4; Homeroom Officer 3; Homecoming Court 4.

CLASS

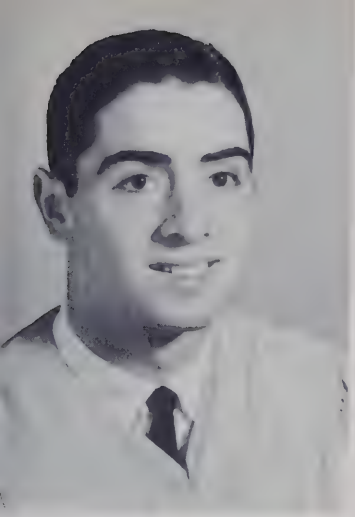

EARL FRANCIE ROBERTS

Block F Club 3,4; Beta Club 3,4; Forensic Club 1; French Club 4; Glee Club 2; Football 2,3,4; Track 2,3; Baseball 1; Student Body President 4; Key Club 3,4; Class President 2,3; Student Council 4.

GEORGE ROBERT SEXTON

Hendersonville High School 1, 2,3; Industrial Education Center 4.

JANET RUTH SINGLETON

Dramatics Club 1; FHA 1; Track 2; Pep Club 1,2.

SHARON LOU SMITH

Dramatics Club 4; Glee Club 3,4; Pep Club 1,4; Health Club 2.

THAYLON STEVEN STEWART

Block F Club 3,4-Officer 4; FFA 1,2; Dramatics Club 1, 2,3; Glee Club 1,2; Basketball 1,2,3,4; Homeroom Officer 1; Junior Play.

BARBARA ANN SUTTLES

Library Assistant 1; Health Club 3,4; Pep Club 2,4.

HARRY SHAW SWAN

Miami Edison High School 1, 2,3; French Club 4; Track 4; Homeroom Officer 4; Key Club 4.

RANDY LORETTA SWICEGOOD

French Club 4; Pep Club 2,4; Dramatics Club 4.

SENIOR

REBECCA SUE TAYLOR

High Flier Staff 3,4; Beta Club 3,4; Glee Club 1; Dramatics Club 3; FHA 1,2,3,4-Officer 3,4; Health Club 2,3.

ROBERT LEE TAYLOR

"Bobby"

Falcon Staff 4; Block F Club 2,3,4-Officer 4; FFA 1; Dramatics Club 4; Glee Club 1,2, 3,4-Officer 3; Football 2,3,4-Co-Captain 4; Basketball 4; Track 2; Homeroom Officer 1,2,3,4.

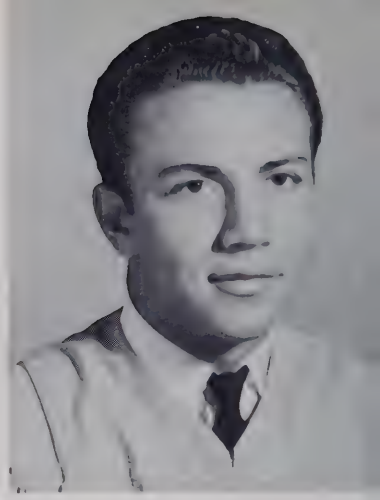

WILLIAM ELMORE THOMPSON

Industrial Education Center 4.

JUDY LYN TOOLEY

French Club 4; Dramatics Club 3,4; Cheerleader 4; Pep Club 4.

LINDA DIANE WARD

Falcon Staff 4; High Flier Staff 3; Block F Club 2; Beta Club 3,4; Dramatics Club 2,3, 4-Officer 4; Glee Club 2; FHA 3, 4; Class Officer 4; Homeroom Officer 1, 2, 4; Health Club 2,3-Officer 3; Basketball Mgr. 1; Junior Play.

HARRY HILLIARD WARREN

Block F Club 3,4; French Club 4; FFA 1; Dramatics Club 4; Football 3; Basketball 1,2; Junior Play.

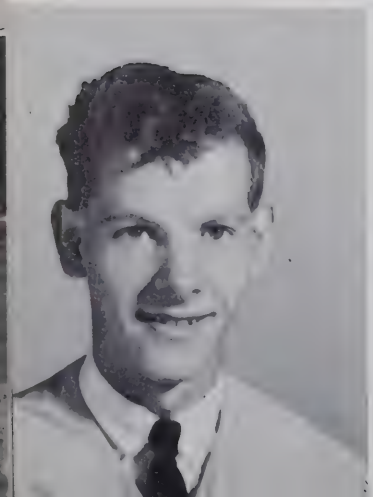

JAMES DOUGLAS WATTS

Industrial Education Center 4.

PAULINE WATTS

Beta Club 3,4; Library Assistant 1,2,3,4.

CLASS

FLORENCE MARIE WHEELER

Dramatics Club 1; Glee Club 2,3,4; FHA 1; Track 2; Pep Club 4.

JAMES DANIEL WILKIE

FFA 4.

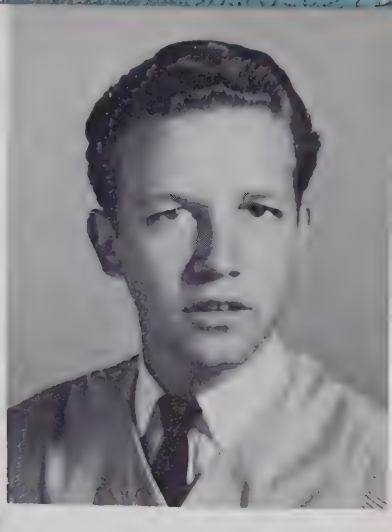

JOYCELYN ANN WILLIAMS

Dramatics Club 4; Glee Club 3; FHA 4; East Henderson High School 1,2.

JAMES C. WORTHY

High Flier Staff 4; Block F Club 4; Beta Club 3,4; Forensic Club 2,3,4; Baseball 3,4; Health Club 2,3; Science Fair Winner 2; Essay Contest 3; Concession Stand 4.

MARY LOU WRIGHT

Dramatics Club 2,3,4; Glee Club 1,2.

BRENDA KAY WYCOFF

Forensic Club 1,2; Dramatics Club 1, 2, 3; Glee Club 1; Health Club 2.

CLIFFORD EARL WYNN

FFA 4; Track 2; Basketball 2.

GRADY YOUNGBLOOD

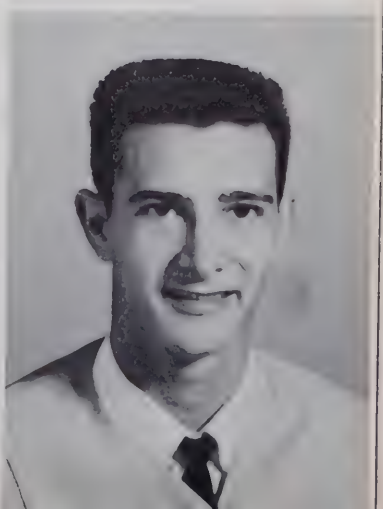

Our Seniors

in Beta Club

in Key Club

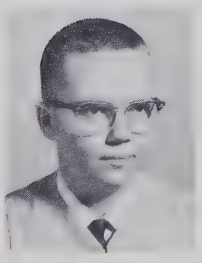

James Breneman

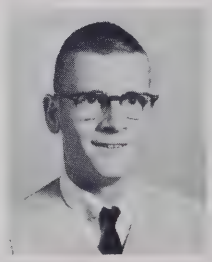

David Byrd

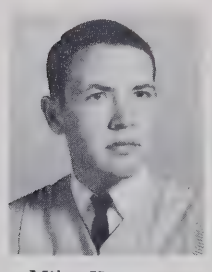

Jerry Cunningham

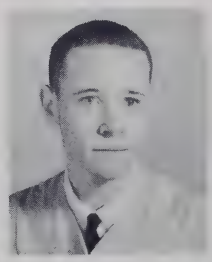

Robert Gettman

Mike Henry

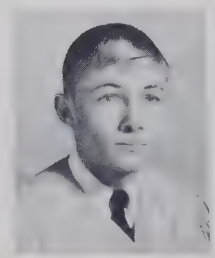

Steven Howard

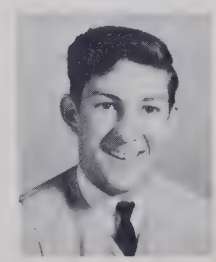

Kenny Reynolds

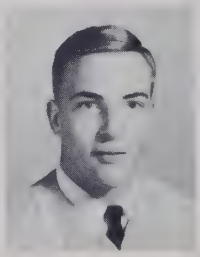

Francie Roberts

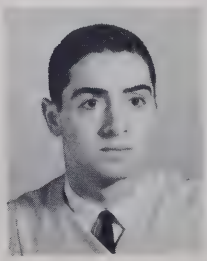

Harry Swan

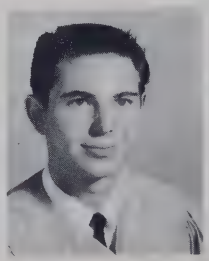

Our Seniors

As cheerleaders

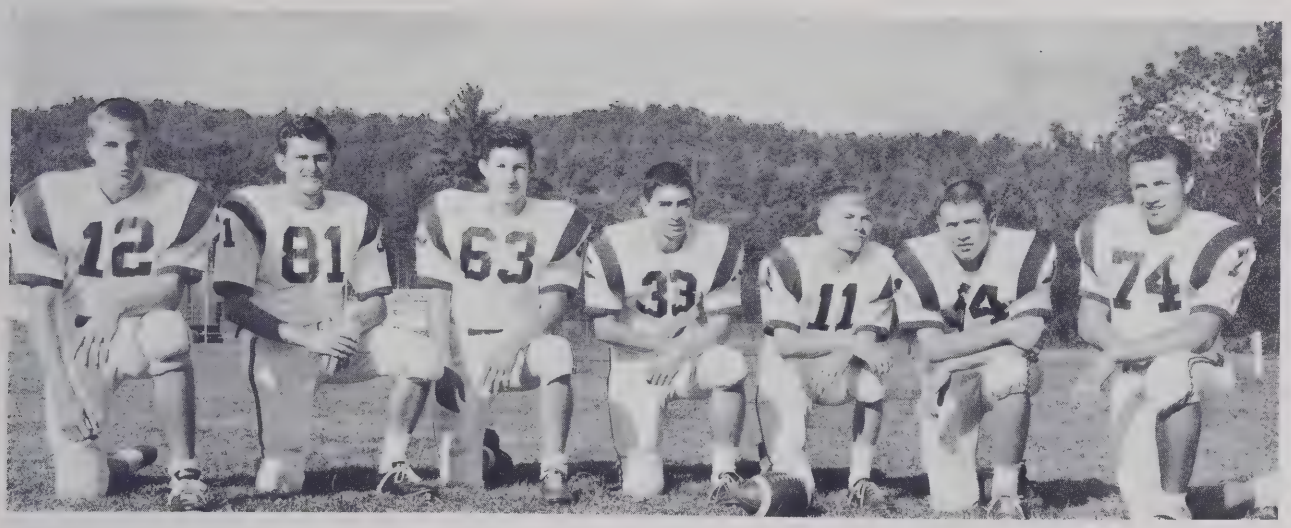

in Football

in Basketball

Our Seniors

in Dramatics

in Glee Club

in Monogram Club

in FFA-FHA

SENIOR "B" HONOR ROLL

FIRST ROW: Left To Right: Juanell Gash, Dianne Hill, and Ilene Allison. SECOND ROW: Left To Right: Jo Ann Chappelear, Evelyn Allison, Yvonne Beddingfield, Linda Ward, Pat Freeman, and Norma Jean Burnett. THIRD ROW: Left To Right: Bob Gettman, Johnny Couch, Steve Howard, and Harry Swan.

1963 JUNIOR PLAY 1963

OFFICERS

President . . . . . Bill Worley
Vice-President . . . . . Dot Reid
Secretary . . . . . Julia Guice
Treasurer . . . . . Kay Dill

JUNIOR

Steve Alexander
Richard Allen
Larry B. Allison

Lillie Allison
Melva Allison
Clyde Angel, Jr.

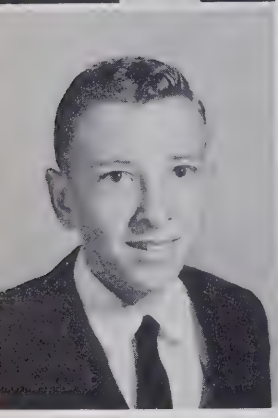
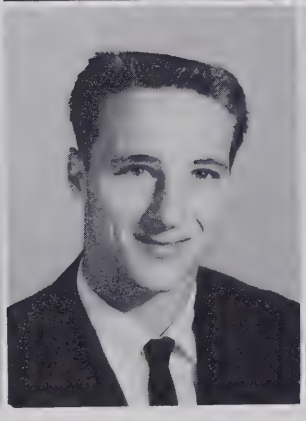

Brian Ardron
David Austin
James Bagwell

Eugene Bailey
Linda Baker
Harold Baldwin

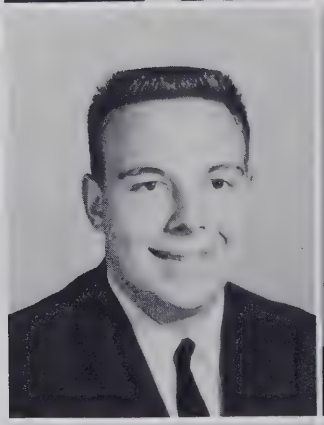

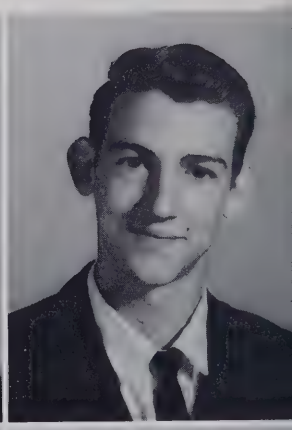

Earl Ballard
Chris Barnett
Grover Barnwell

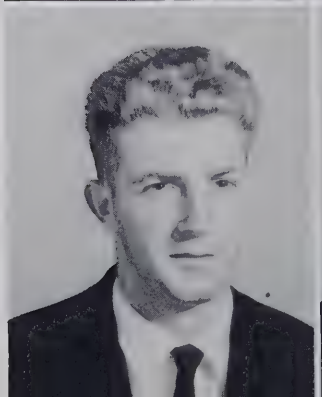
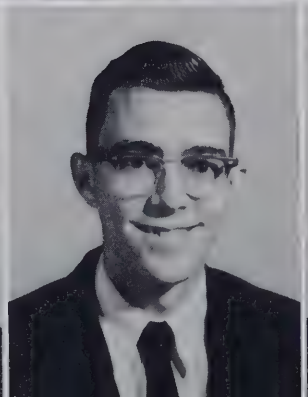
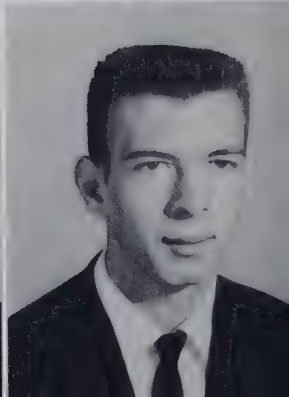

CLASS

Judy Barnwell
Mike Beddingfield
Brenda Bell

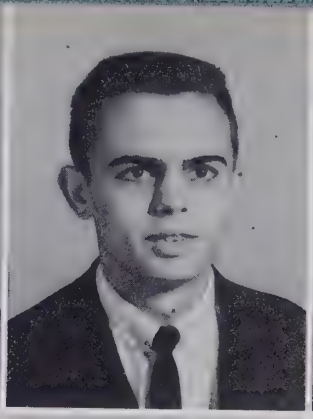

David Best
Jackie Blackwell
James Blythe

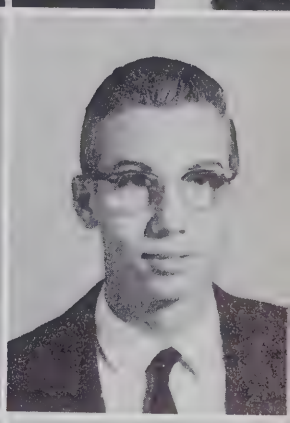

Tommy Blythe
Linda Bradley
Joyce Brevard

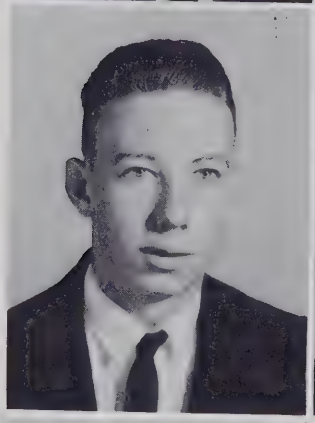

Gordon Brockwell
Elaine Bryson
Lloyd Bryson

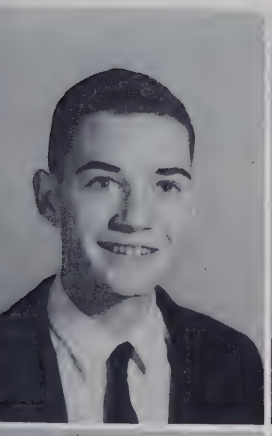

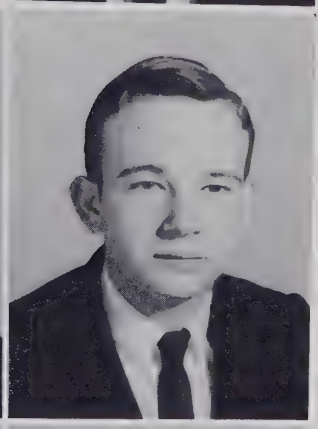

Sandy Bryson
Sue Bryson
Vern Buckner

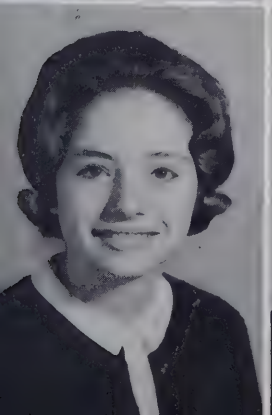

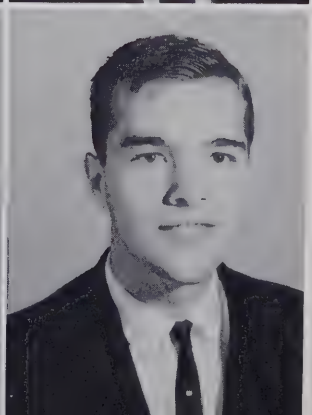

JUNIOR

Augustus Cagle
Connie Cannon
Allen Cantrell

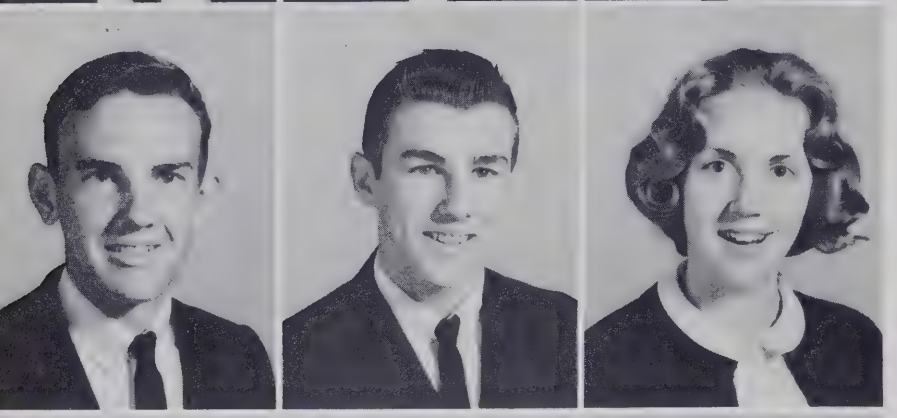

Sammy Capps
Jimmy Case
Anne Childs

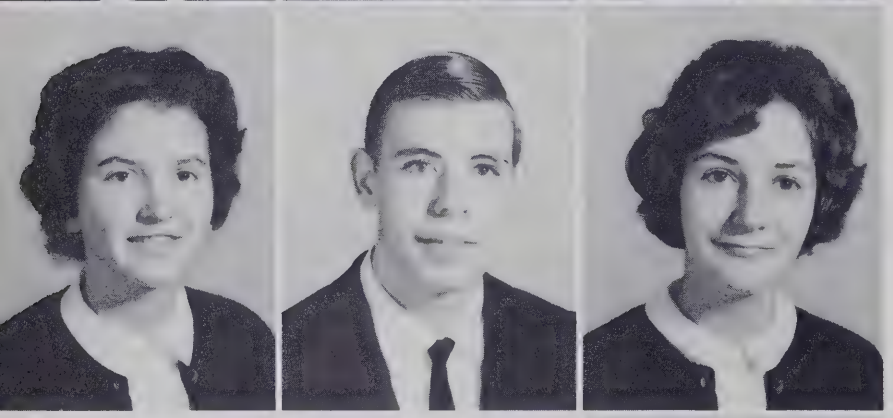

Lois Clay
David Coates
Barbara Cole

Ellen Conard
Tommy Connelly
Betty Cook

Marquita Corn
Robert Corn
William Corn

CLASS

Frederick Cox
Jane Crawford
George Crisp

Jane Cunningham
Harry Day
Larry Day

Joy Deaver
Kay Dill
Pat Dotson

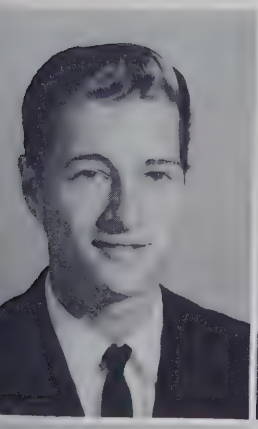
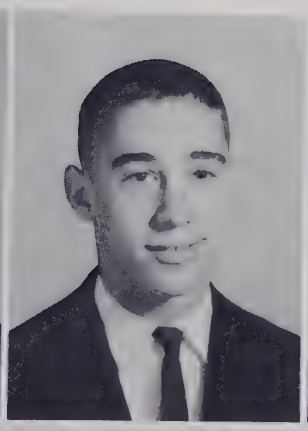

Gene Drake
George Drake
Eva Edwards

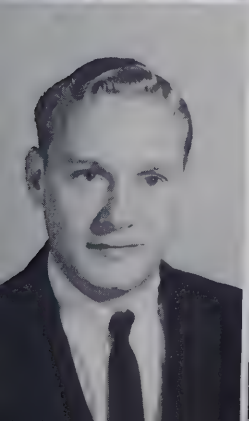

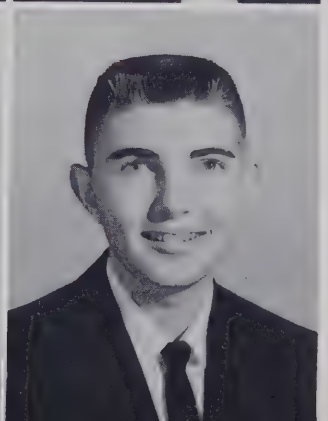

Farrell Edwards
Levi Fender
David Fowler

Lucille Franklin
Margaret Freeman
Susan Freeman

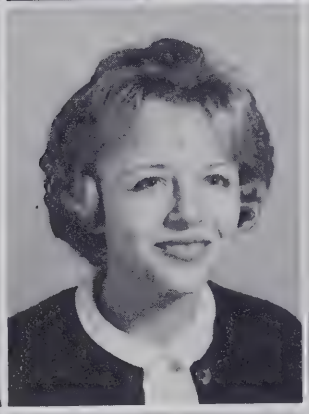

Carolyn Galloway
Brenda Garland
Kenneth Garren

JUNIOR

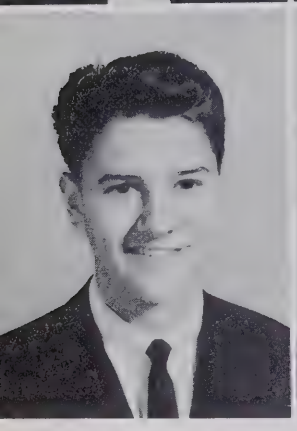

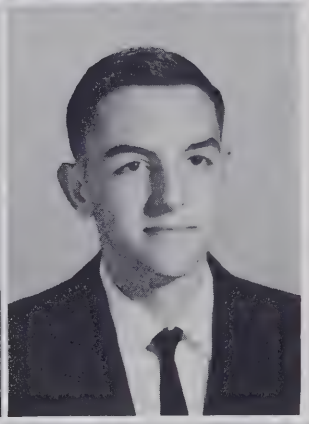

Richard Gash
Sharon Gentle
David Gevedon

Sandra Gibson
Tommy Gillespie
Gary Goforth

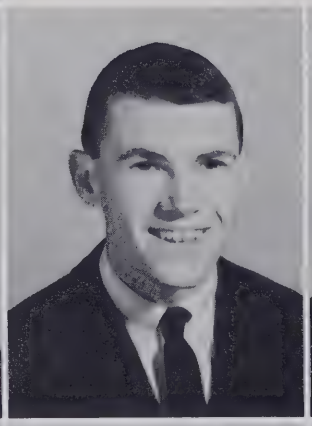

Elaine Gosnell
Johnny Gossett
Arthur Grant

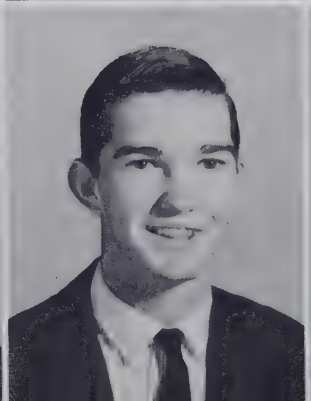
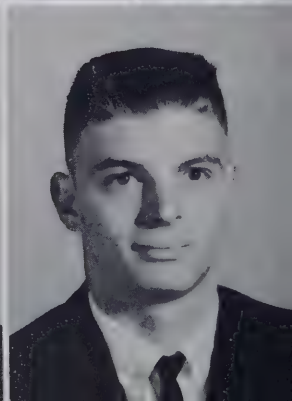

CLASS

Rose Mary Griffin
Julie Guice
Susie Hall

Doris Haydock
Henry Heatherly
James Heatherly

Becky Heaton
Billy Henderson
Leo Henderson

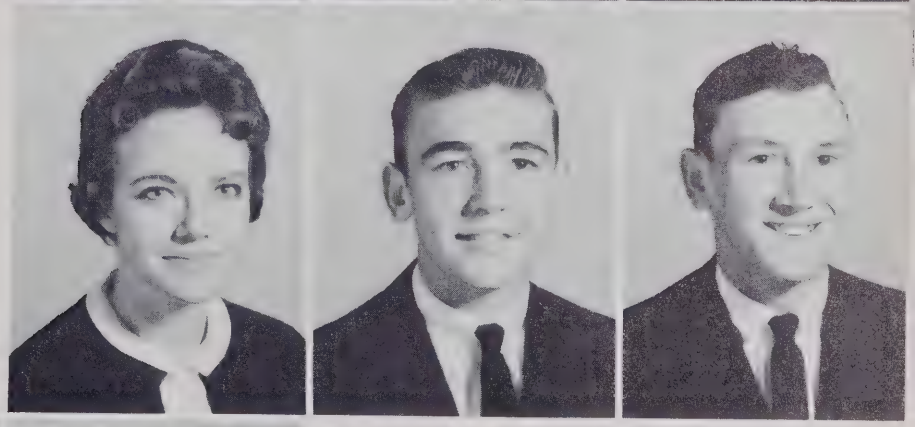

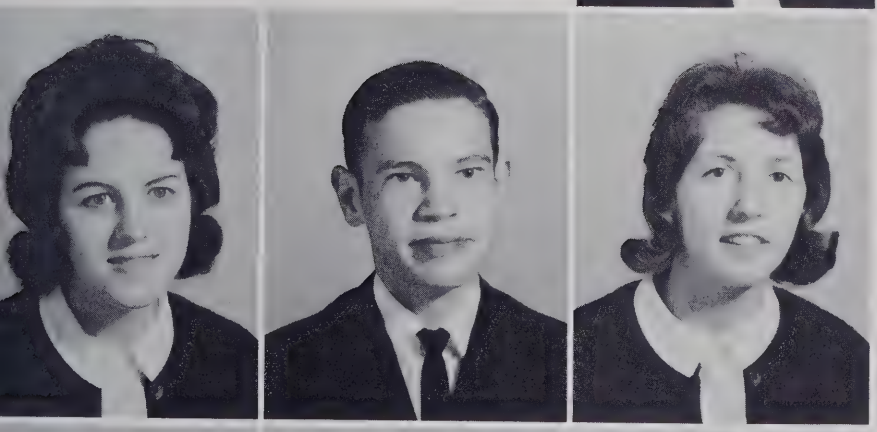

Joann Holbert
Marvin Holden
Katherine Hollingsworth

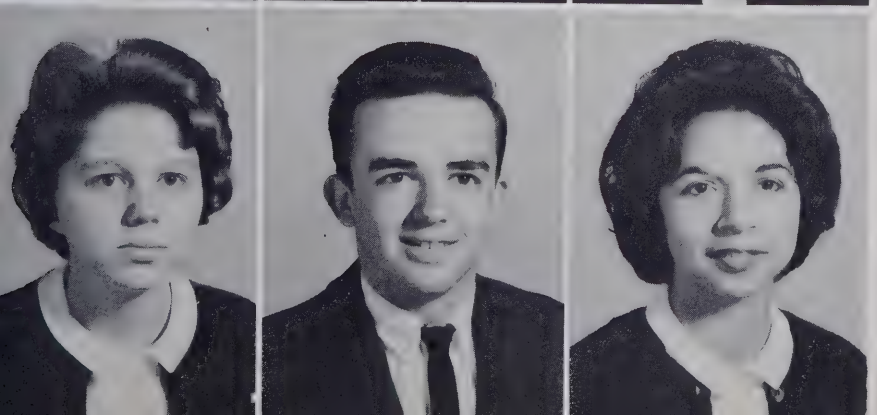

Becky Holloway
Robert Houk
Elizabeth Housseas

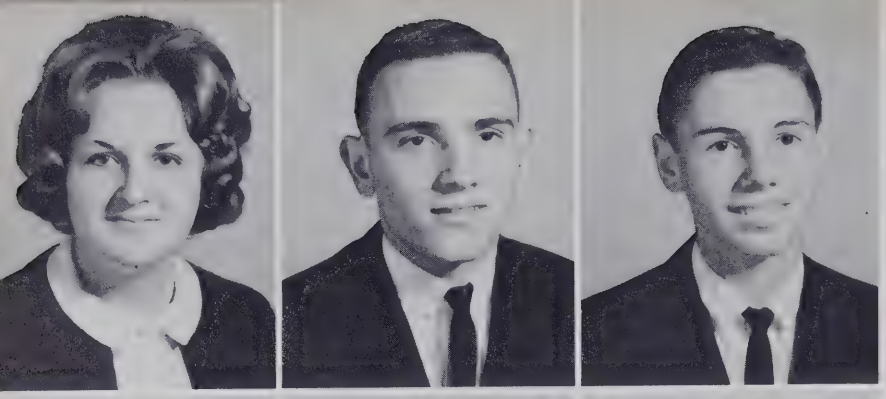

Jean Hudson
Marlowe Huggins
Bryan Huneycutt

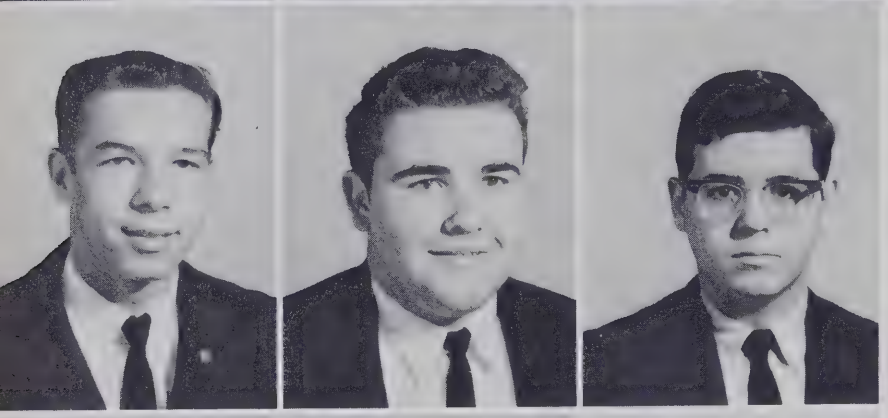

Cecil Huntsinger
Herman Hutchinson
Richard Israel

JUNIOR

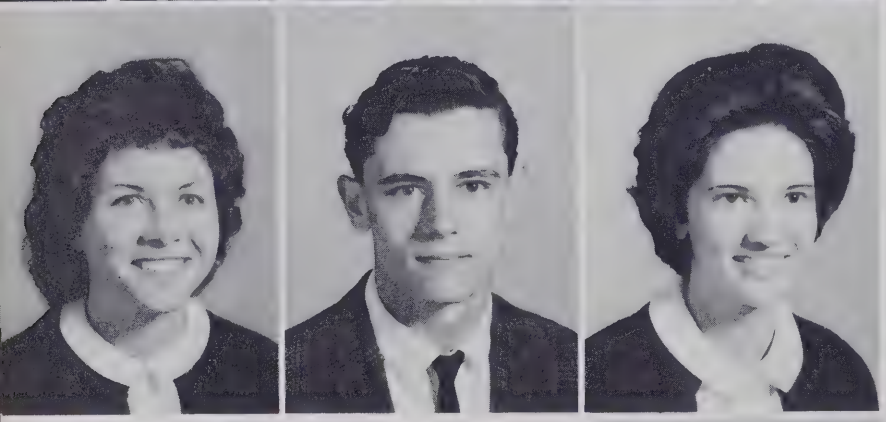

Viola Jackson
Jimmy Jarvis
Lesley Johnson

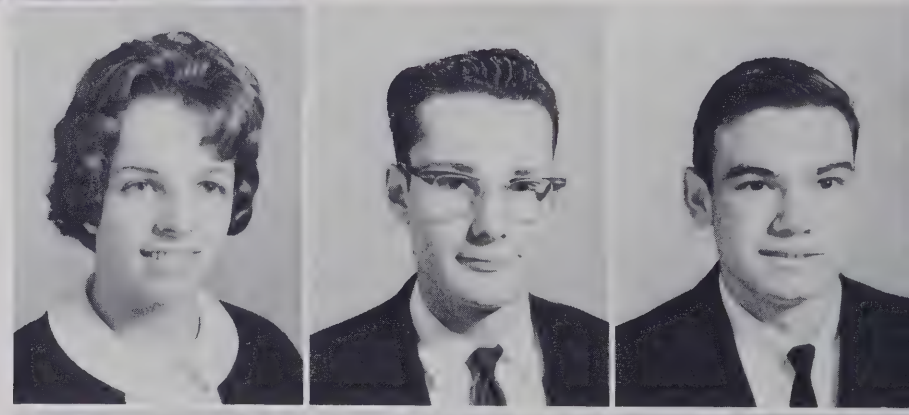

Carol Jones
David Jones
John Jones

Marylin Jones
Mary Ann Keeter
Geraldine King

CLASS

Barbara Kiser
Danny Lancaster
Wilma Ledbetter

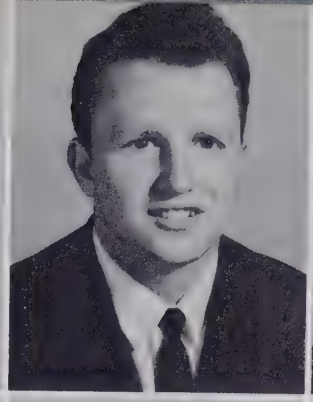

Carolyn Lewis
Linda Lively
Ed Love

Wanda Lutz
Steve Marlowe
Helen Marshall

Linda Marshall
Ann Matthews
Ruthie Maxwell

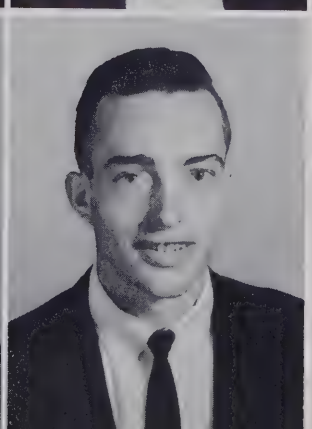

Volley Maxwell
Brenda McCall
Leroy McCall

Marie McCarson
Betty McCaskill
Steve McCoy

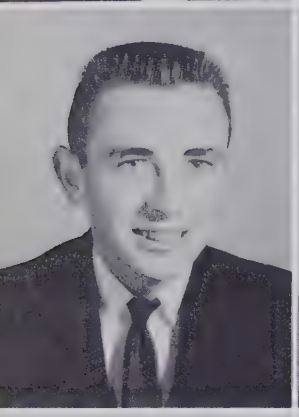
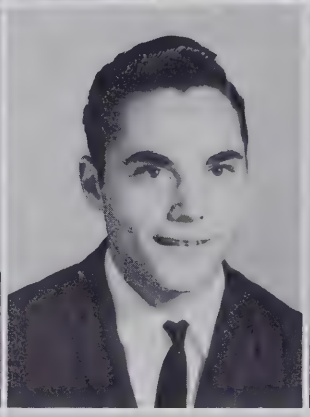

Sam McKinney
Calvin McMinn
Janet Millard

JUNIOR

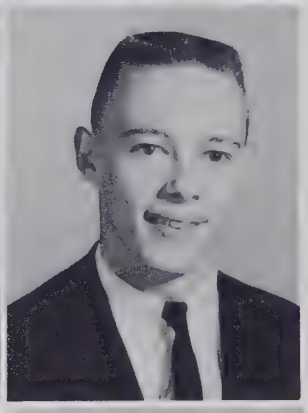

Gary Moore
James Moore
John Moore

Charlie Morgan
Roy Morgan
Jimmy Moses

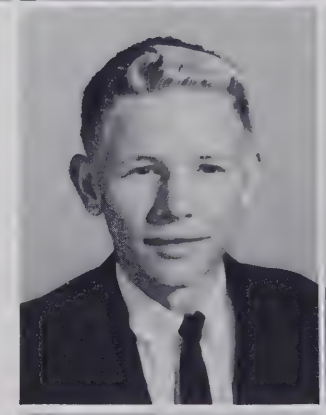
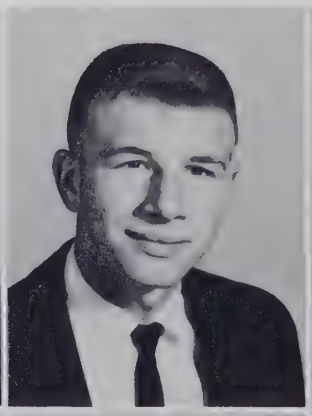
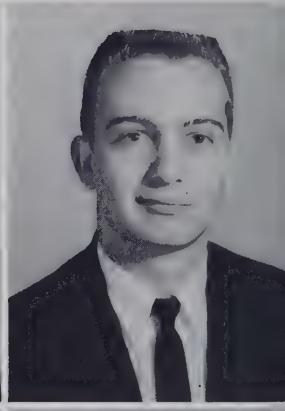

Geneva Murray
Dianne Neill
Alicia Odom

CLASS

Sammy Orr
Pat Parris
Phyllis Parris

Y. L. Phillips
Carroll Plemmons
Freida Pressley

Virginia Pressley
Loree Raines
Pat Redden

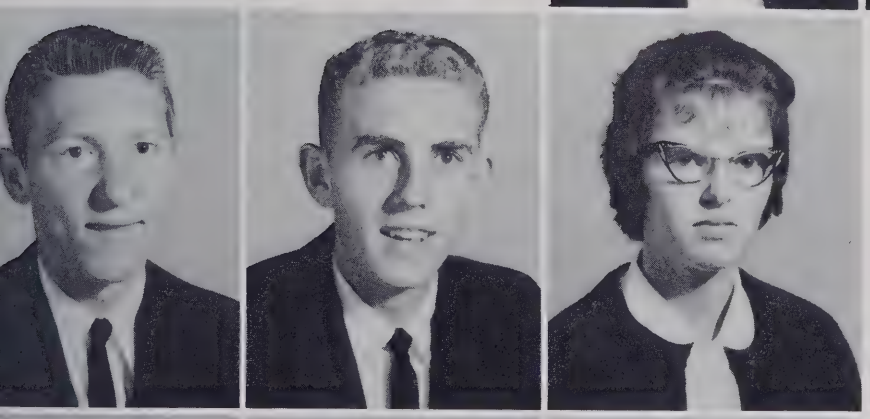

Jimmy Redick
Paul Reed
Dot Reid

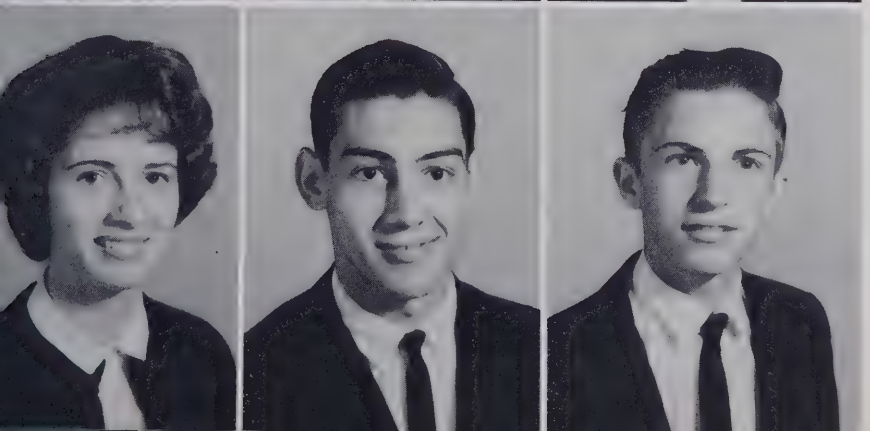

Kay Revis
Bennie Roberts
Dewey Robinson

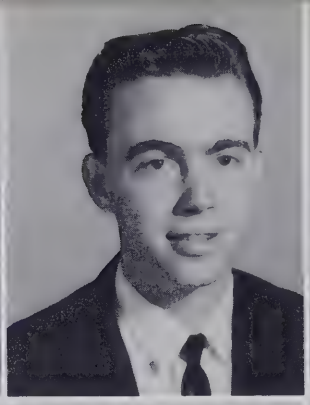

Joy Roper
Bill Russell
Joe Saunders

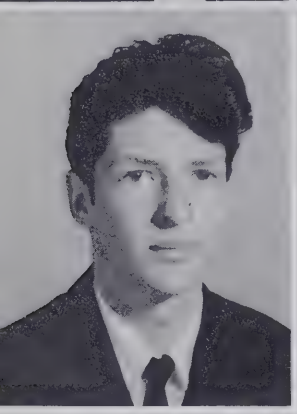
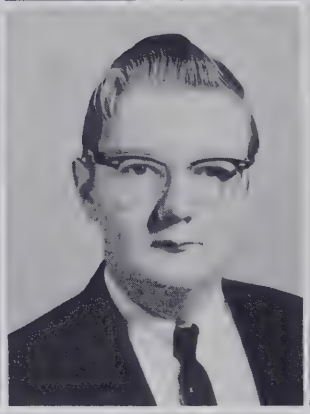

Robert Scruggs
Steve Searcy
Judy Sheperd

JUNIOR

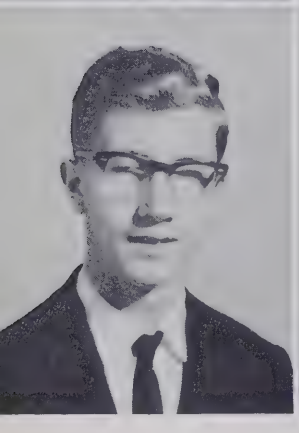

Boyce Shipman
Brenda Shipman
Ernest Sitton

Richard Smith
Gary Souther
Richard Souther

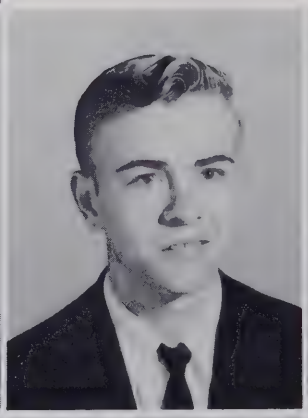
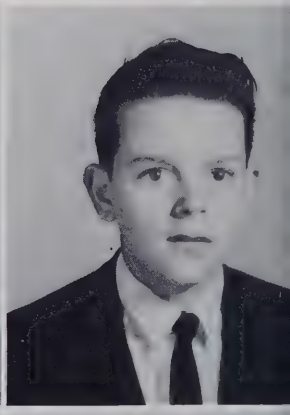

Lorraine Suttles
Wanda Suttles
Mike Tinsley

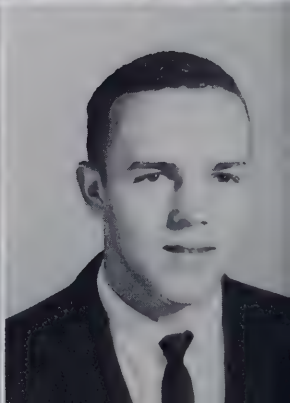

CLASS

Irene Tucker
Vera Vaughn
Don Vehlhaber

Gary VonCannon
Rebecca Wagner
Judy Walker

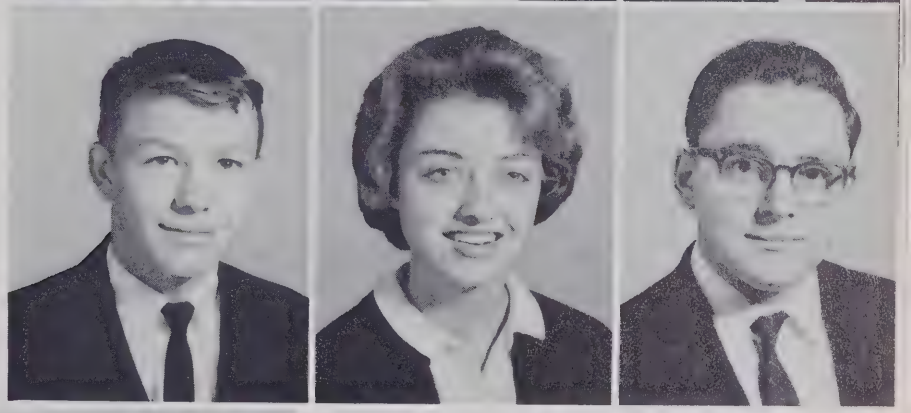

David Ward
Linda Warren
James Washburn

Gerri Dale Watkins
Iris Watkins
Sara Watkins

Benny Whitaker
Dorothy Whitaker
Larry Whiteside

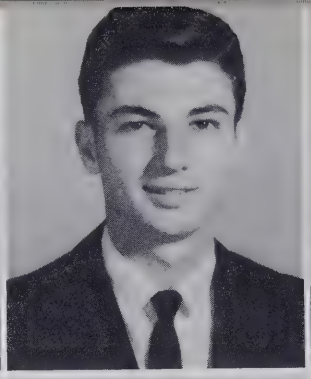

Ruth Wiggins
Charles Wilkie
Judy Wilkie

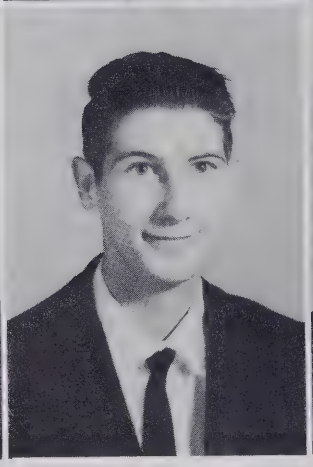
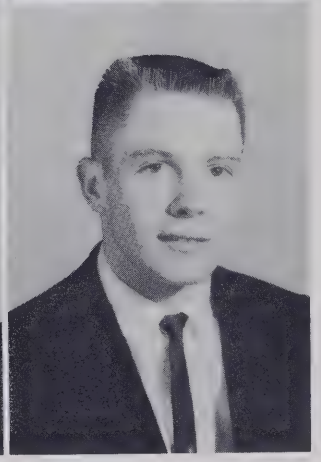

Russell Williams
Charles Wilson
Bill Worley

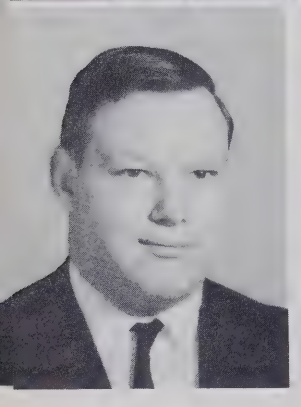

Bill Young

"IN MEMORIAM"

Ronnie McCall
(1946--1963)

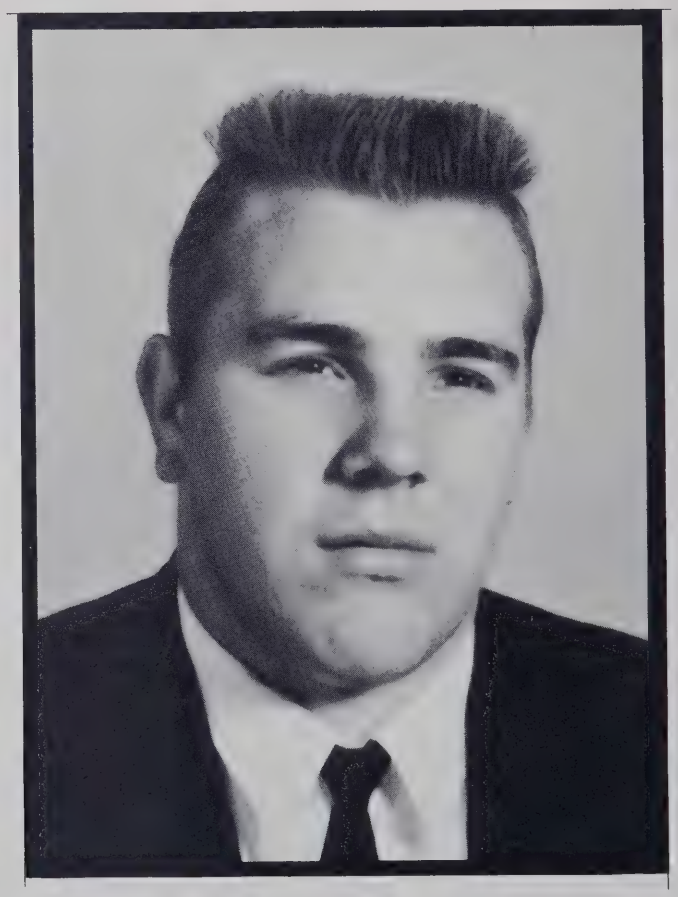

JUNIOR CLASS ACTIVITIES

The Junior Class has enthusiastically sponsored a number of projects this year. In September they sold five hundred eighty-seven magazine subscriptions. The proceeds of this venture paid for the annual Junior-Senior banquet. The seniors congratulate David Fowler and Barbara Kiser who were the two highest salesmen.

The class presented the Christmas Dance, Winter Wonderland, both as a social activity and as a method to raise funds to help furnish the senior activity room with bridge tables and chairs.

The Valentine dance, "Cupid Plays Host," was sponsored by the class mainly as a social function for the students of West High.

The class eagerly began in February discussing plans for the Junior-Senior banquet which was held in May.

JUNIOR "B" HONOR ROLL

FIRST ROW: Left To Right: Melva Allison, Wanda Lutz, Dot Reid, and Brenda Bell. SECOND ROW: Left To Right: Ruthie Maxwell, Lesley Johnson, Doris Haydock, Rose Mary Griffin, Barbara Cole, Anne Childs, and Lois Clay. THIRD ROW: Left To Right: Loree Raines, Richard Gash, David Fowler, David Coates, Larry B. Allison, Gordon Brockwell, and Margaret Freeman. FOURTH ROW: Left To Right: Ernest Sitton, Steve Marlowe, and Steve Searcy. Gerri Watkins was absent when picture was taken.

OFFICERS

President . . . . . Tommy Pistolis
Vice-President . . . . . Mary Duncan
Secretary . . . . . Linda Allen
Treasurer . . . . . Mike Orr

SOPHOMORE

C. N. Allen
Linda Allen
Larry Allison

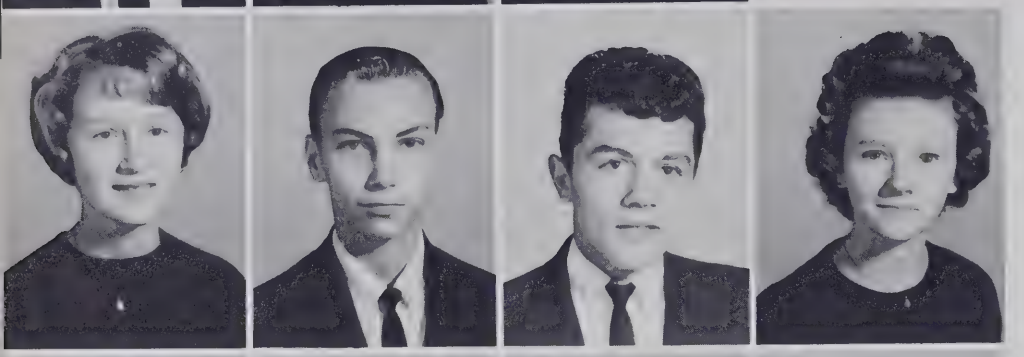

Marilyn Allison
Roger Amiot
Lee Andrews
Gleanus Arrington

John Ashe
Linda Bagwell
Beverly Bailey
Larry Baker

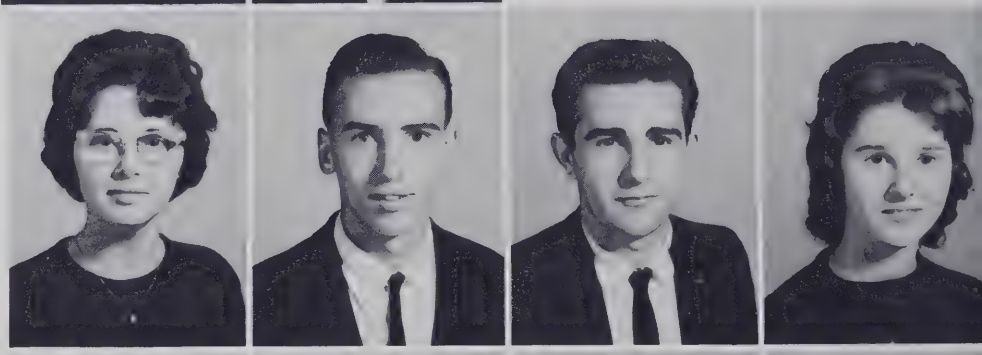

Sandra Baker
Steve Baldwin
Charles Ballard
Janice Ballard

Kay Ballinger
Andy Barnwell
Judith Barnwell
Wanda Barnwell

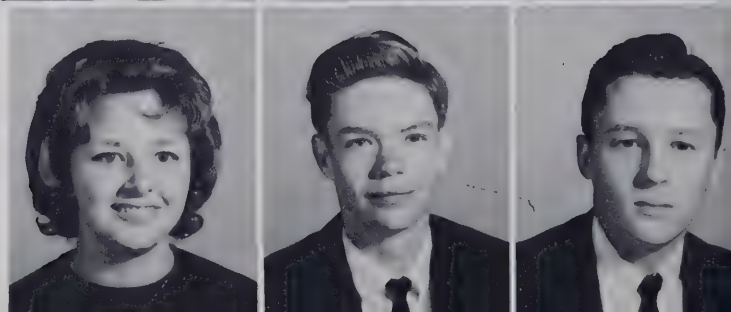

Elizabeth Bayne
Jody Beal
Jimmy Beddingfield

CLASS

Judi Beddingfield
Dennis Bishop
Joan Brackett

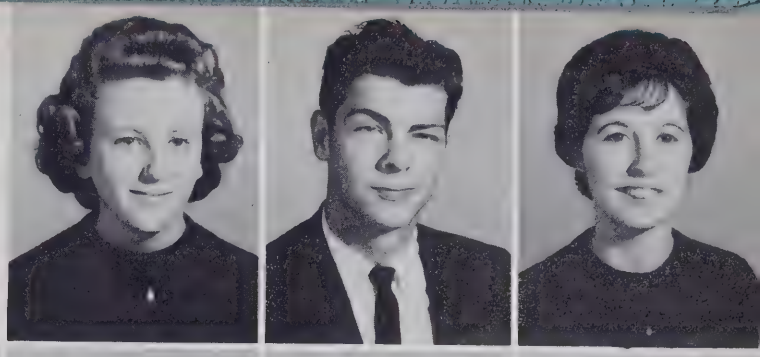

William Britt
Judy Brittain
Delores Brown
Larry Brown

Linda Bryson
Zebbie Cabe
Harold Cable
Michael Cable

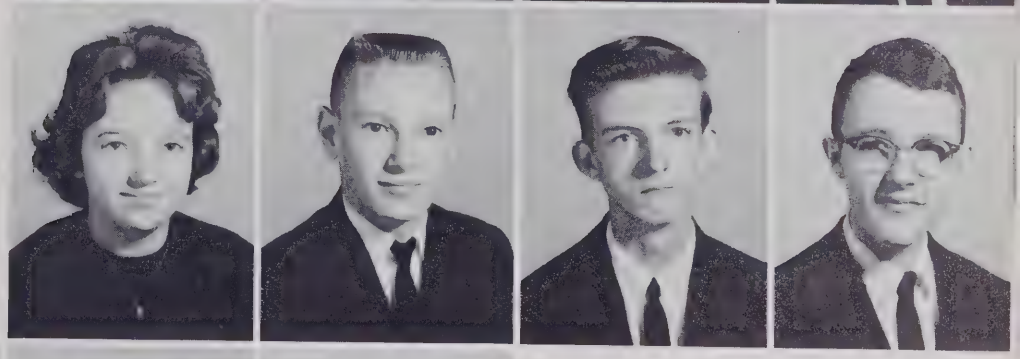

Diane Cagle
Larry Cantrell
Carol Capps
Douglas Capps

Walt Carroway
David Carver
Bernice Case
Dianna Clayton

Harry Clayton
Dorothy Connelly
David Cox

SOPHOMORE

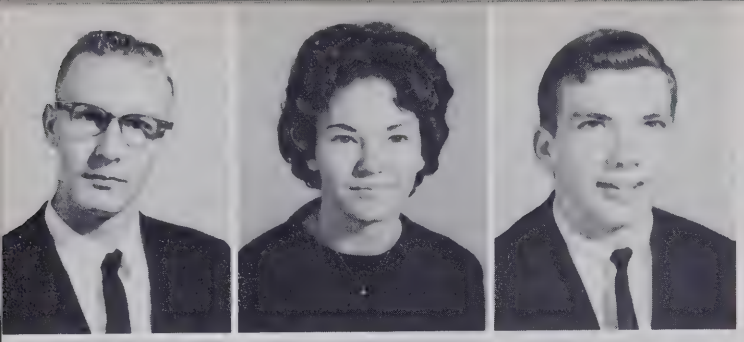

Jerry Cox
Sharon Crane
John Crawford

Sandy Crawford
Linda Cunningham
Mike Cunningham
Buddy Davis

Collier Davis
Margaret Davis
Mickey Day
Tommy Dills

Judy Drake
Phillip Drake
Mary Duncan
Marvin Edney

Tommy Elmore
Nancy Evans
David Fowler
Osburn Garren

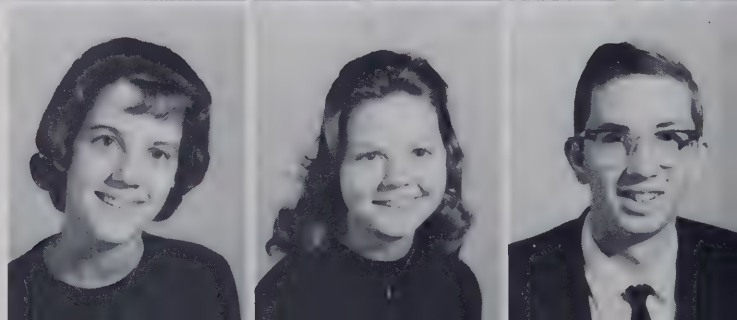

Sheila Garren
Jeanette Glenn
Norman Gordon

CLASS

Joan Gosnell
Barbara Grim
Randall Hall

Kenny Hamilton
Sharon Haney
Leon Haynes
Larry Henderson

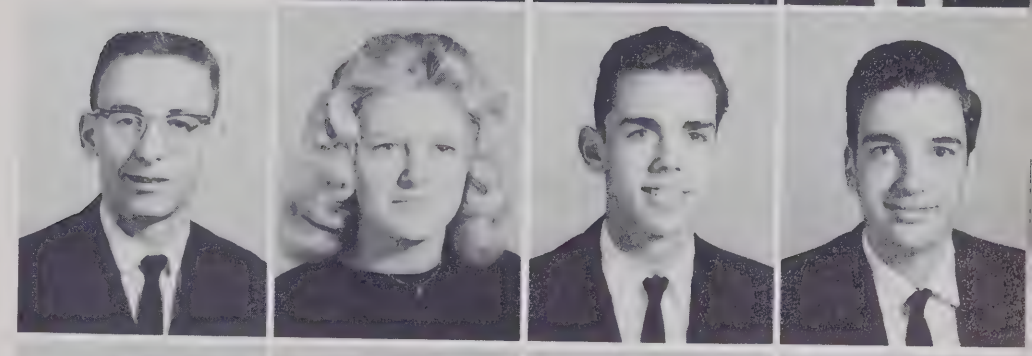

Vivian Henderson
Wesley Henry
James Hensley
Rosie Hensley

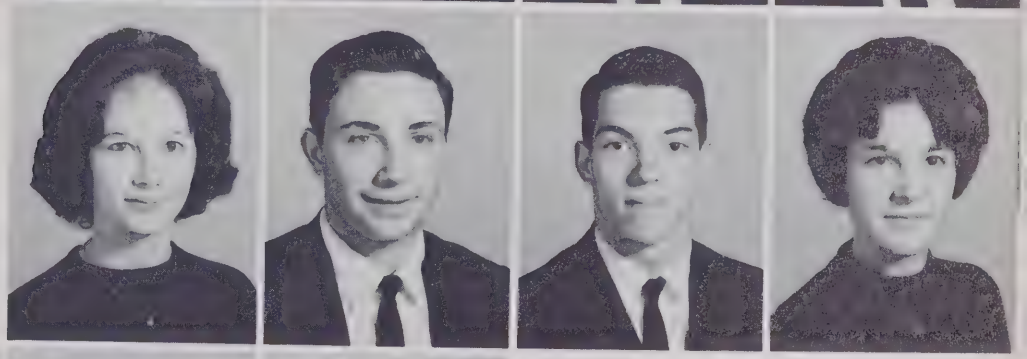

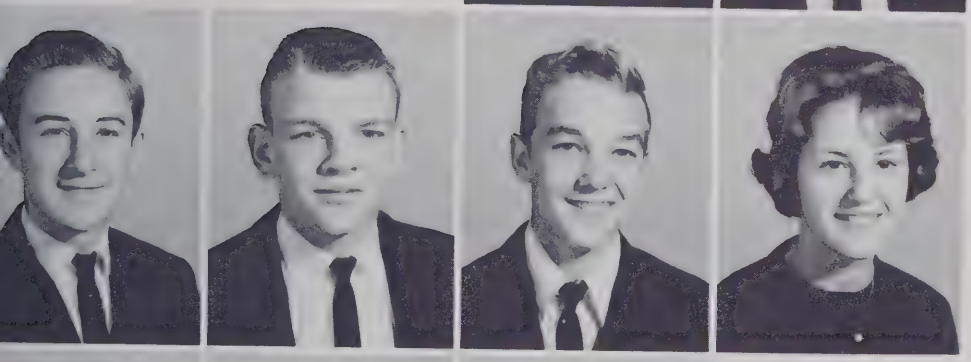

James Hudson
John Huggins
Wayne Huggins
Elsie Humphrey

Robert Huntsinger
Millie Israel
Grover Jackson
Ronald Jackson

Martha Lou Johnson
Ted King
Joe Knighton

SOPHOMORE

Amy Lanning
Patricia Ledbetter
Tommy Leroy

Alvin Leslie
Ann Lewis
Louise Lindsay
John Link

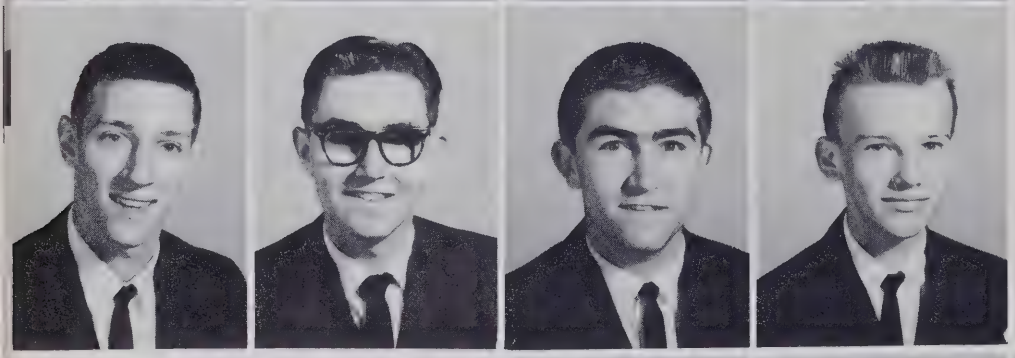

Estil Little
Bill Longshore
Jim Longshore
Joe Love

Nancy Mace
Judy Massey
Nancy Mathew
Alvin McCall

Frances McCaskill
Katherine McCrary
Mary Jo McCrary
Bob McLean

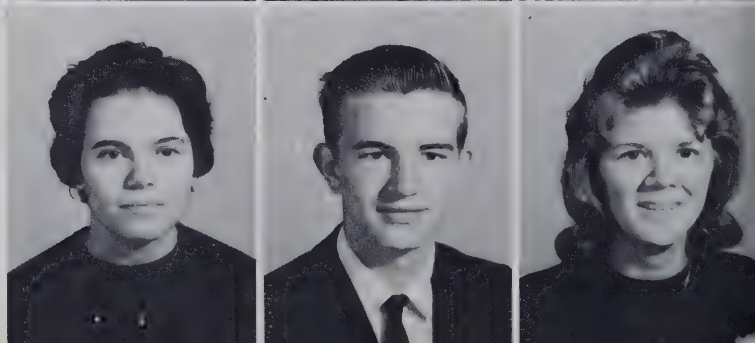

Sally McMinn
Carroll McMurray
Sandra Melton

CLASS

Oscar Metcalf
Dennis Moore
Earl Moore

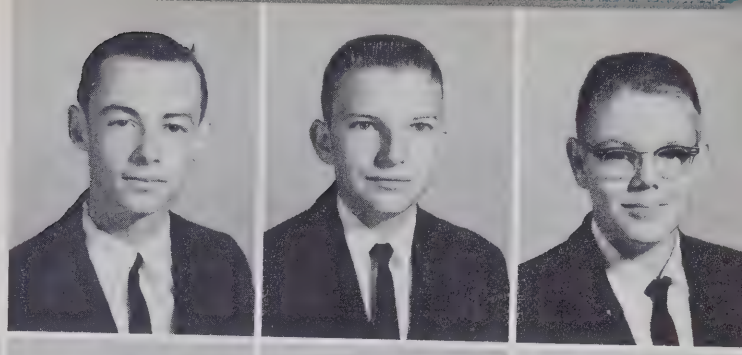

Jerry Moore
Joy Morgan
Michael Murdock
Roy Murray

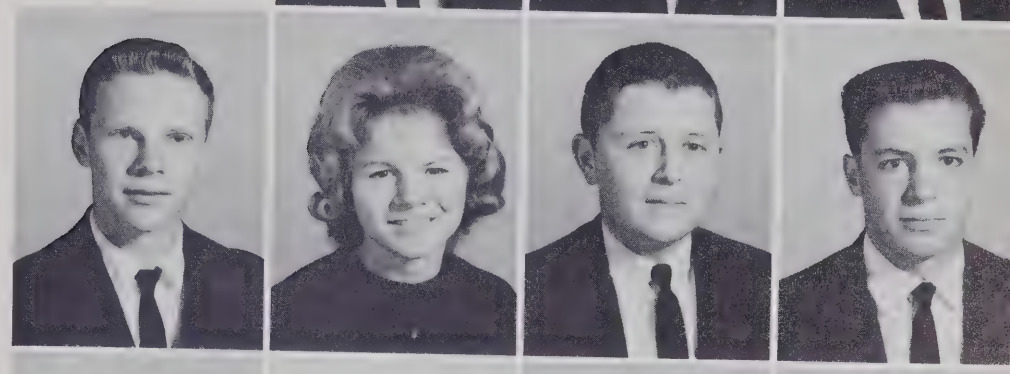

Carol Nash
Earl Newman
Kathy Nix
John Norris

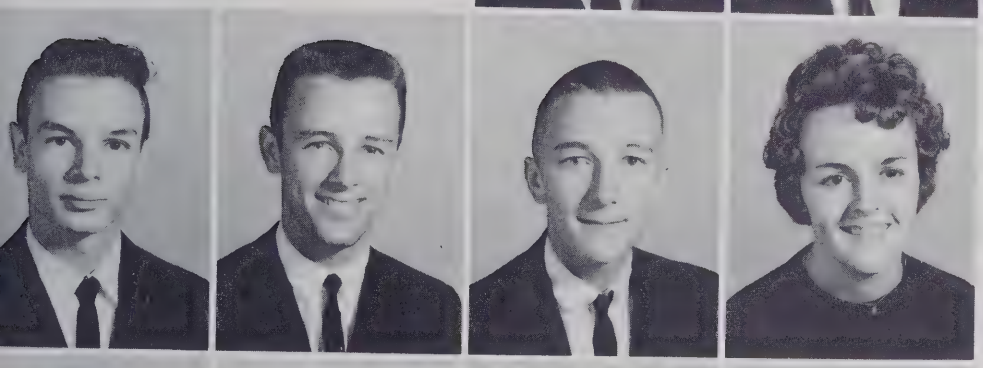

Glenn Northington
Mike Orr
Joe Pace
June Pace

Jerry Phillips
Nancy Phillips
Tommy Pistolis
Greg Pittillo

Carolyn Praytor
Shirley Raines
Lynn Ray

SOPHOMORE

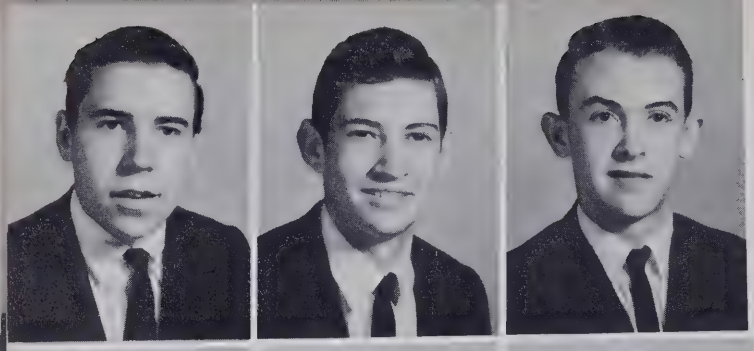

Larry Redden
Darrell Reese
Gary Rhodes

Katherine Rhodes
Tommy Riddle
Wendy Robinson
Franklin Rudisill

Jimmie Ruff
Bonnie Scarborough
Gene Scruggs
Robert Sensing

Marion Sizemore
Donna Smith
John Smith
Sandy Smith

Larry Squires
Terrence Stewart
Billy Strickland
Gail Sumner

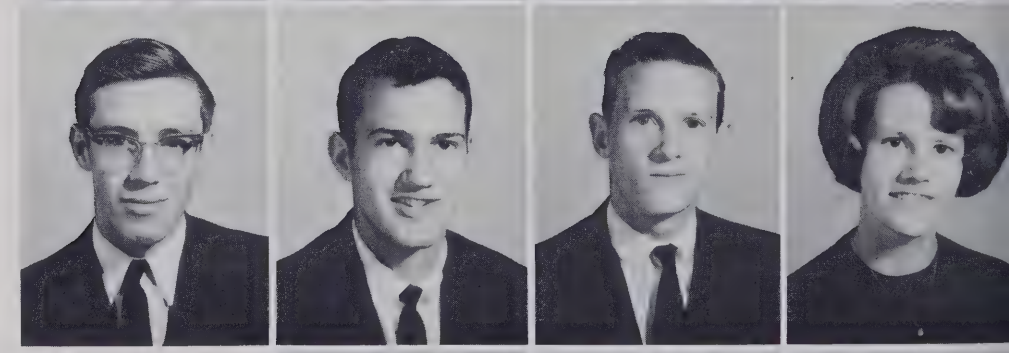

Chris Sweeny
Terry Sweeny
Barbara Taylor

CLASS

Joyce Taylor
Jimmy Templeton
Jackie Thompson

David Tinsley
Danny Vance
Libby Waldrep
Linda Warren

Earl Watts
Betty Wheeler
Carroll Wilkie
David Wilkie

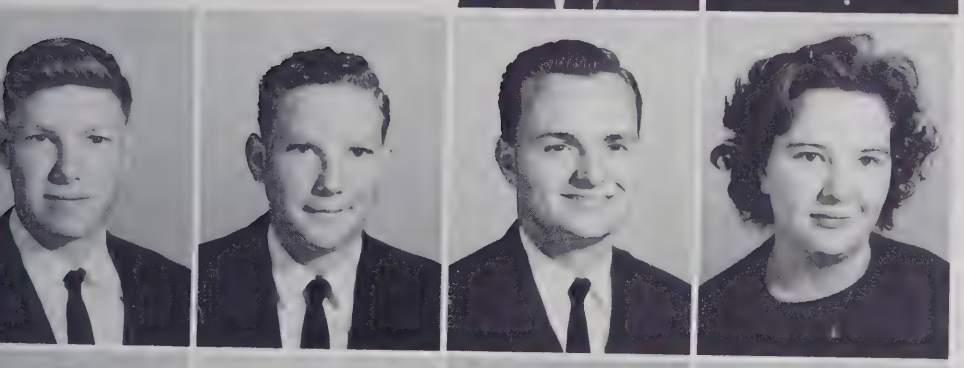

Doug Wilkie
Kenneth Wilkie
Richard Williams
Patricia Wilson

Bettie Woodie
David Worsham
Freda Worsham
Mary Worthy

Sarah Wright
Don Wyatt
Gloria Youngblood

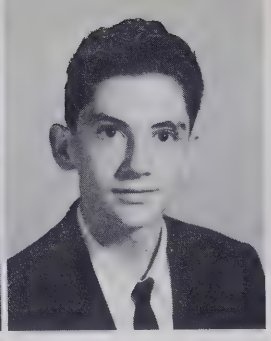

SOPHOMORE

Vickie Youngblood
Nathanael Zumstein

DRIVER EDUCATION

Driver Education is a vital part of the sophomore curriculum.

SOPHOMORE "B" HONOR ROLL

FIRST ROW: Left To Right: Libby Waldrep, Gail Sumner, Glenn Northington, Gene Scruggs, and Linda Bryson. SECOND ROW: Left To Right: Nancy Mace, Gary Rhodes, Mike Cable, Marilyn Allison, and Linda Allen. THIRD ROW: Left To Right: Tommy Pistolis, Barbara Grim, Vickey Youngblood, Nancy Evans, and David Carver. FOURTH ROW: Left To Right: Greg Pittillo, Bob McLean, Buddy Davis, and Harold Cable.

Rain, sleet, or snow; they never stop.

But I ALWAYS shoot this way!

Someone's peeking.

That's not football?

Down - 1-2-3.

Let's play ball!

OFFICERS

President . . . . . Trip Andrews
Vice-President . . . . . Rebecca Glenn
Secretary . . . . . Sherry Baldwin
Treasurer . . . . . Dick Smith

FRESHMAN

Helen Allen
Sandra Allen
Ruth Allison
Utincia Allison

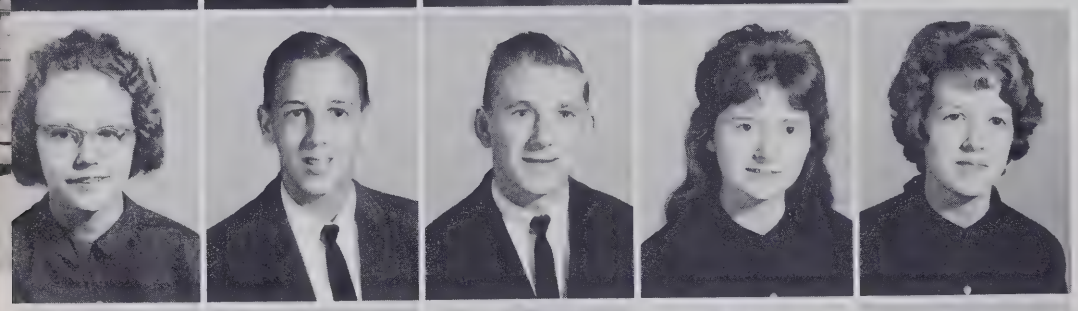

Mary Jo Alverson
Trip Andrews
Roy Angel
Dianne Bagwell
Alice Bailey

Danny Bailey
Brenda Baker
Sherry Baldwin
Steve Baldwin
Tammy Barnett

Thomas Barnett
Roland Barnwell
Linda Baynard
Pamela Beddingfield

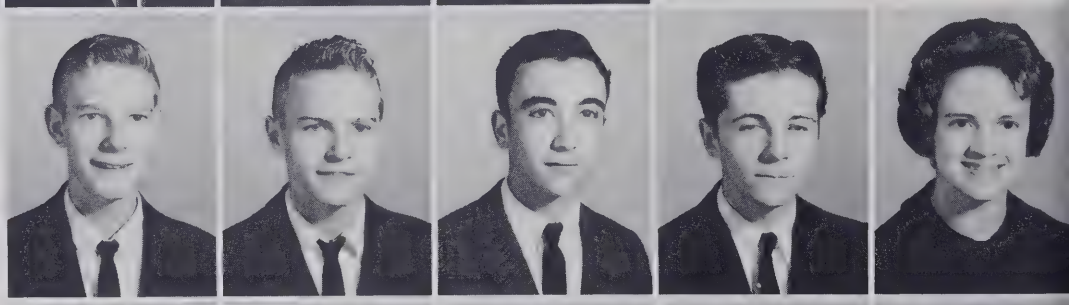

Gary Bell
Terry Bell
Clifford Bencivenga
Eddie Biddy
Mary Alice Bradley

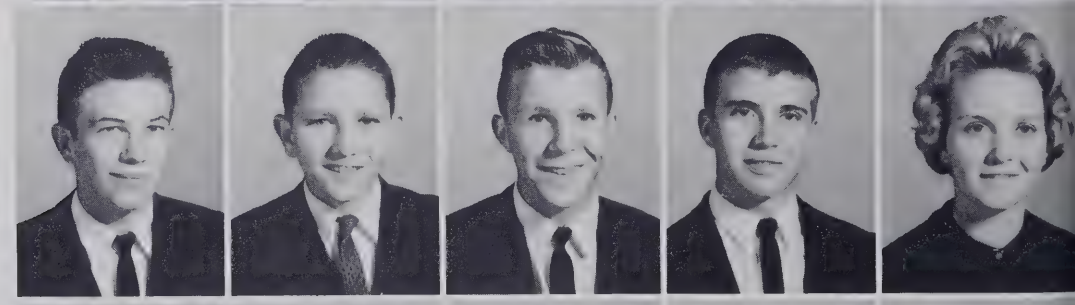

Mike Bradley
Danny Brevard
Larry Brevard
Lynn Brittain
Pat Brittain

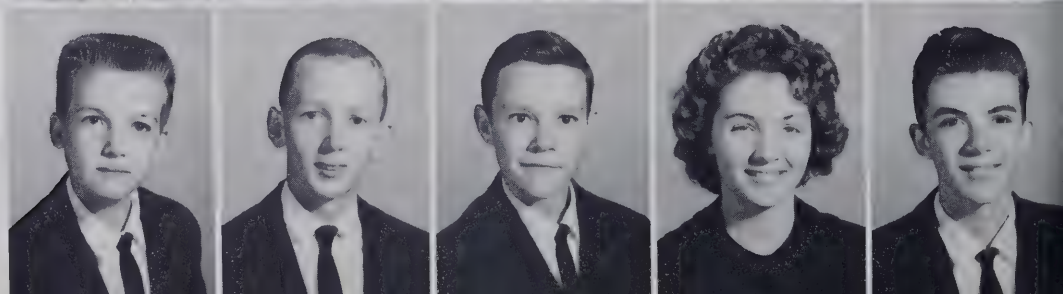

Frank Bryson
Ronald Bryson
Tommy Bryson
Barbara Buckner
Bobby Buckner

CLASS

Ronnie Burleson
Clarence Cairnes
Jerry Cairnes
Larry Cannon

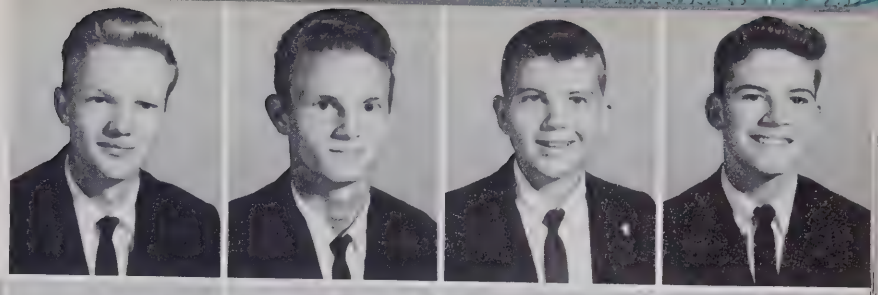

Glenda Cantrell
Rebecca Carver
Diane Case
Harley Case
Kay Case

Tommy Chapman
Alice Childs
Roger Clark
Morris Clayton
Donnie Collins

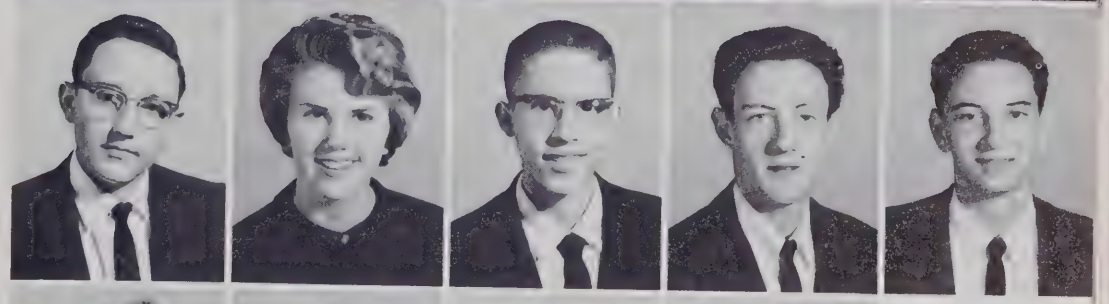

Rebecca Connelly
Jery Corn
Joyce Corn
Hoyle Cox

Cindy Cunningham
Judy Dalton
Tommy Dalton
Brenda Davis
Vera DeHart

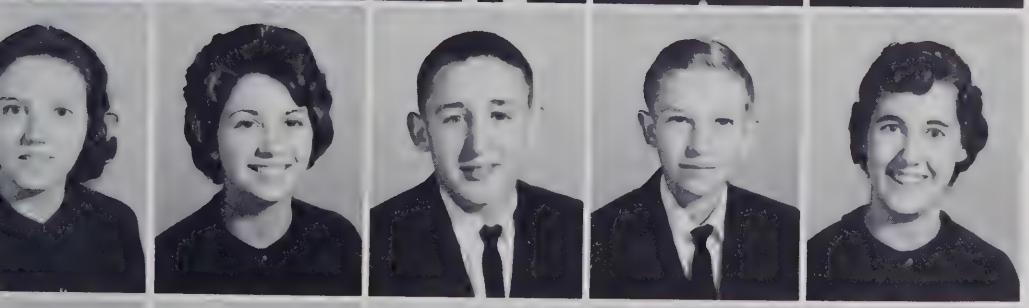

Doris Dill
Betty Jean Drake
Burney Drake
James Drake
Sharon Dukes

Boyd Emory
Steve Emory
Clyde Erwin
David Fisher
Charles Foti

FRESHMAN

Michael Fowler
Shirley Fox
LaDonna Freeman
Charles Garren

Leroy Garren
Carolyn Gash
Linda Gevedon
Rebecca Glenn
Janis Goforth

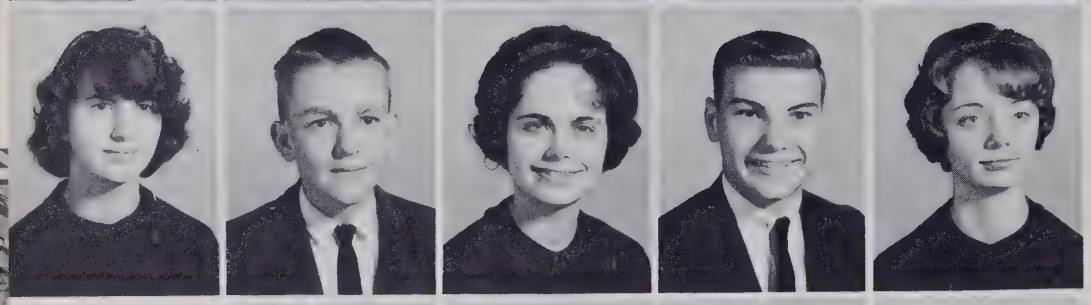

Delores Gordon
Joby Gosnell
Linda Gosnell
Dennis Griffin
Peggy Guice

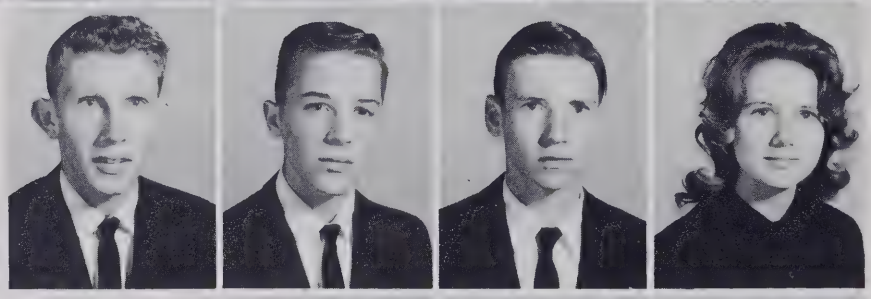

Gary Hall
Ronnie Hall
James Hamilton
Kathy Hamilton

Jimmy Hawkins
Gladys Henderson
Nancy Hendricks
Norma Hensley
Terry Hill

Elizabeth Holden
Kay Hollingsworth
Arnold Howard
Elaine Hudson
Nancy Huntley

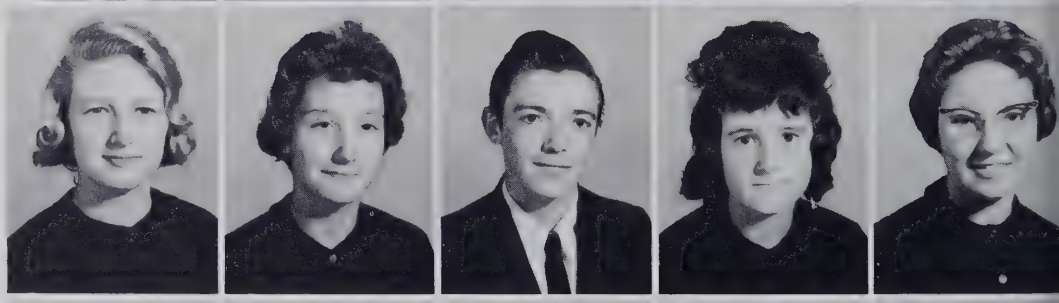

Priscilla Hurte
Bill Hyder
Kenneth Israel
Patricia Jackson
Dean Jenkins

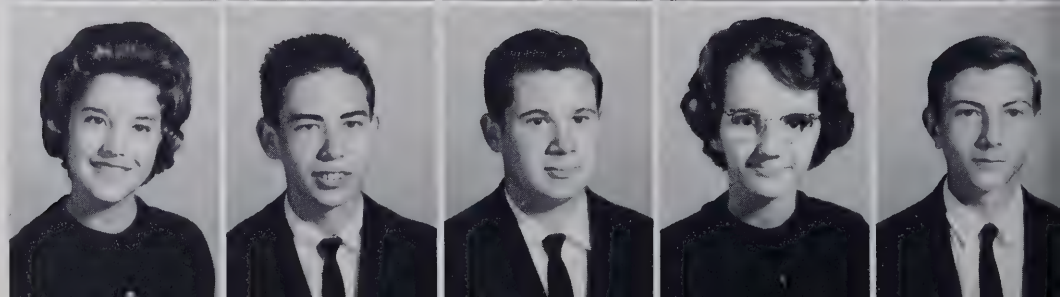

CLASS

Nora Johnson
Loretta Jones
Kay Keith
David King

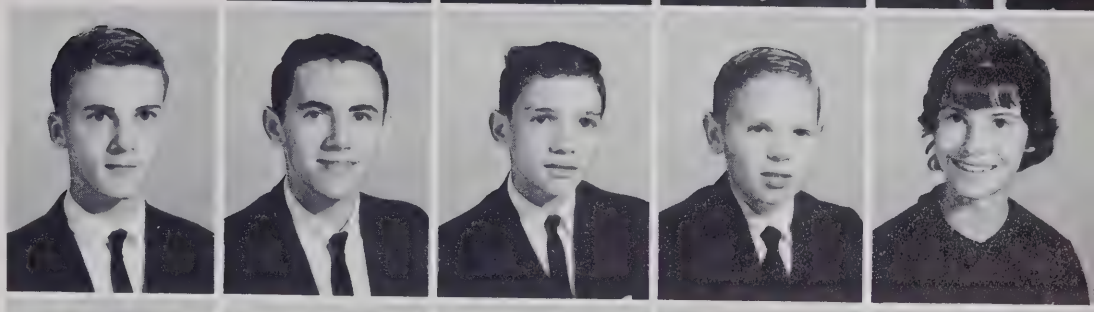

Ricky Kiser
Bobby Kuykendall
Bobby Lance
Randall Lance
Vickey Lance

Pamela Lanning
Ronald Lanning
Boyd Ledford
Nancy Lewis
Barbara Lindsay

Le Long
Sharon Lyda
George Marshall
Janice Massey

Kenneth Maxwell
Tommy McCall
Anne McCaskill
Charles McCormick
Robert McCoy

Shirley McGee
Mickey McMinn
Patricia McMinn
Sara McMinn
Patsy Middleton

Doris Moore
Linda Moore
Janet Nattress
Linda Norris
Johnny Norton

FRESHMAN

Pat Owensby
Christine Page
J. B. Phillips
Georgia Pistolis

Barbara Praytor
Charles Praytor
Sandra Praytor
Sharon Praytor
Faye Pressley

Joe Pressley
Ronnie Prince
Sandra Raines
Jimmy Ray
Tony Redick

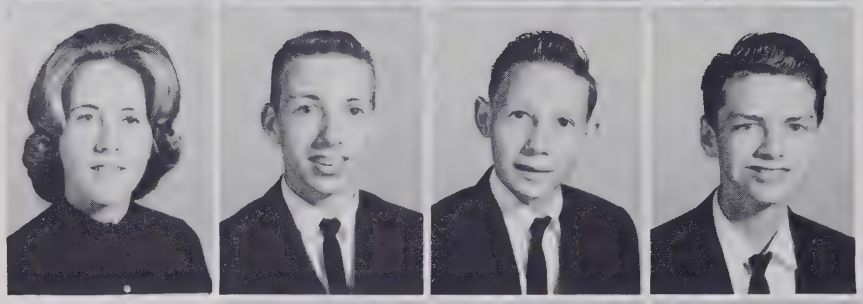

Judy Reid
Ken Revis
Larry Rhodes
Richard Rhodes

Linda Rice
Ralph Robinson
Bruce Roland
Nancy Russell
Mary Ella Saunders

Alice Saxton
Linda Sellars
Lois Sheehan
Eddie Shelton
Paul Shipman

Mildred Sizemore
Dick Smith
Donna Smith
Orben Smith
Reta Smith

CLASS

Bobby Smith
Pat Sprouse
Barbara Stewart
Brenda Stewart

Rebecca Tatham
Ronnie Thomas
Jimmy Tucker
Mike Valentine
Charles Ward

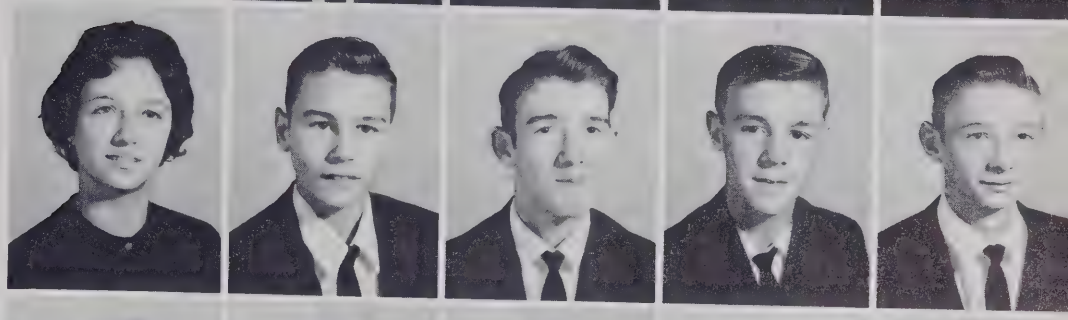

Larry Warren
Richard Waycaster
Roger Waycaster
Carroll Whitaker
Tommy Whitaker

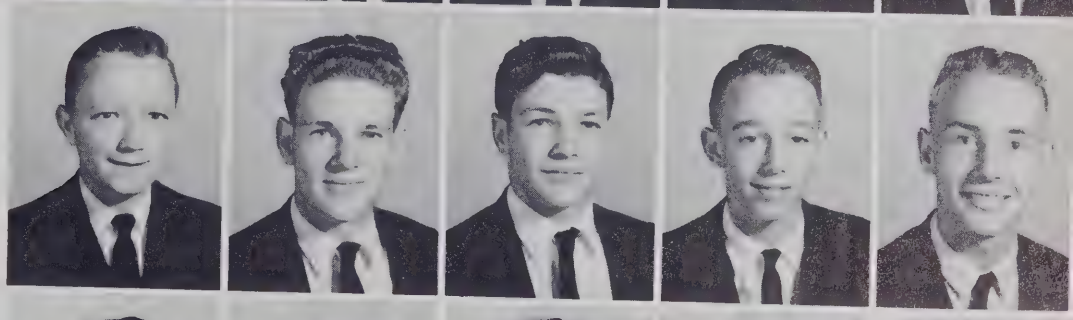

Larry Wiggins
Frank Wilkie
Wanda Wilkie
Philip Wilson
Susan Young

Dallas Youngblood

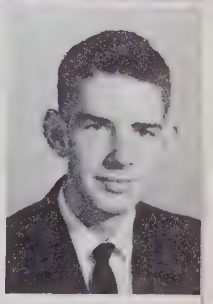

You can always tell
a Freshman!

FRESHMAN "B" HONOR ROLL

FIRST ROW: Left To Right: Randall Lance, Vickie Lance, Rebecca Glenn, Rebecca Carver, and Tommy Bryson. SECOND ROW: Left To Right: Jimmy Ray, Georgia Pistolis, Priscilla Hurte, Peggy Guice, Bobby Buckner, Linda Baynard, LaDonna Freeman, and Sandra Allen. THIRD ROW: Left To Right: Linda Rice, Sherry Dukes, Diane Case, Mary Alice Bradley, Carolyn Gash, and Utincia Allison. FOURTH ROW: Left To Right: Joe Gosnell, Ronald Lanning, and Dick Smith. Jerry Cairnes was absent when picture was taken.

B
ACHIEVEMENT
LEADERSHIP
CHARACTER

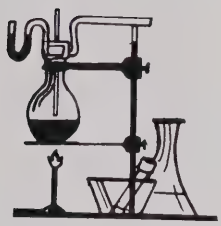

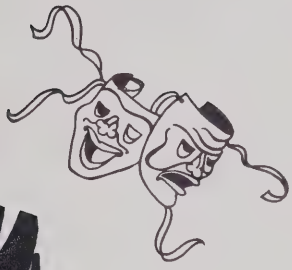

FUTURE FARMERS OF AMERICA
VOCATIONAL
FFA
AGRICULTURE

FUTURE HOMEMAKERS OF AMERICA
TOWARD NEW HORIZONS

ACTIVITIES

KEY CLUB
INTERNATIONAL

The Student Council of West Henderson High School was organized during the school year 1963-1964 to serve the student body, faculty, and administration. The student body officers--Francie Roberts, Sandra Merrill, Gail Sumner, and Johnny Gossett, and the four class presidents --David Byrd, Bill Worley, Tommy Pistolis, and "Trip" Andrews, compiled the constitution.

The constitution, which is the governing power for the student council, is partially reproduced below.

Article I. Name

The name of this organization shall be the Student Council of West Henderson High School, Hendersonville, North Carolina.

Article II. Purpose

The purpose of this organization shall be to develop attitudes of, and practice in, good citizenship; promote harmonious relations throughout the entire school; improve student-teacher relationships; provide a forum for student expression; improve school morale; assist in the management of the school; provide orderly direction of school activities; charter school clubs and other organizations; and promote the general welfare of the school.

Article IV. Government

Section 1

The Student Council shall consist of two houses--the Senate and the House of Representatives.

(1) The Senate shall be composed of the Student Body President, secretary, treasurer, four class presidents, and representatives of Beta and Key Clubs.
(2) The House of Representatives shall consist of the members-at-large, excluding the representatives of Beta and Key Clubs.
(3) The House of Representatives shall elect a recording secretary.
(4) The Vice-President of the Student Body shall be the head of the House of Representatives.

Section 2

Two thirds of the actual membership shall constitute a quorum for the transaction of business in each house.

Section 3 Meetings

(1) Meetings of the Student Council shall be held bi-monthly.
(2) Special meetings shall be called at the discretion of the advisors and Student Body President.

Section 4 Voting

Each member shall have only one vote. The presiding officers of the respective houses shall vote only in case of a tie.

Section 5 Amendments

The following shall be the procedure for adoption of amendments to this constitution:

(1) Proposed amendments may originate in the Student Council or may be submitted with the signatures of 25% of the students. This must be presented to the Student Council by the originator of the Proposal.
(2) The proposed amendment shall be presented first to the House of Representatives where a two-thirds majority shall be required for ratification.
(3) The proposed amendment shall then be presented to the Senate for a two-thirds majority ratification.
(4) The proposal shall then be sent to the administration for approval.
(5) It must then be submitted to the student body for a two-thirds majority ratification.
(6) If the proposed amendment be passed, it shall go into effect as quickly as possible.

Article VI. Powers

Section 1

The Council shall have the power to speak for the Student Body, to discuss the program of the school, and to propose action for the betterment of the school.

Section 2

The Council shall have definite jurisdiction over certain areas of student activities.

(1) Organization and chartering of new clubs. Each club shall secure a charter for organization from the Student Council.

Section 3

The source of power of the Council shall be in the delegation of responsibility in certain activities to it by the principal; however, he reserves the right to veto action, which he considers detrimental to the school, after having explained his position to the Council.

Section 4

The veto power of the principal shall supercede all powers of the Council.

STUDENT BODY OFFICERS

President	Francie Roberts
Vice-President	Sandra Merrill
Secretary	Gail Sumner
Treasurer	Johnny Gossett

These officers were elected by the students of West Henderson High School in the Spring of 1963. They formed a nucleus for the organization of a Student Council.

MEMBERS ARE: LEFT TO RIGHT: Tommy Pistolis, Greg Pittillo, Mike Henry, Bill Worley, Francis Roberts, Jimmy Case, David Byrd. STANDING: Trip Andrews, Sandra Merrill, Lesley Johnson, Anne Childs, Sherry, Baldwin, Juanell Gash, Rachel Garren, Gail Sumner, James Breneman, Mike Orr, Jerry Cunningham, Sharyn Moffitt, Johnny Gossett, Robert Gettman, Charles McCormick, Bennie Roberts, John Crawford.

STUDENT COUNCIL

SPONSORS
Mrs. Alice Lawson
Mr. D. O. Thompson

Council members prepared a constitution.

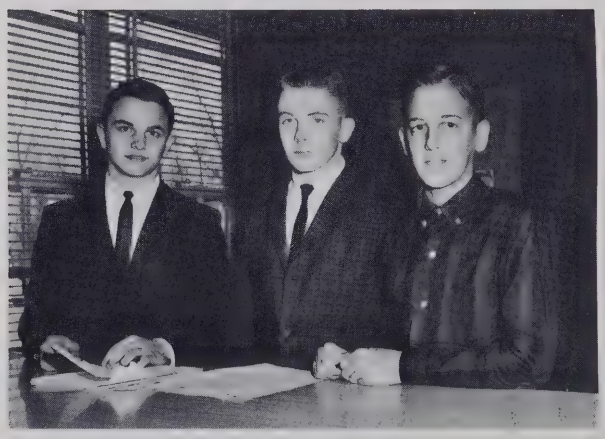

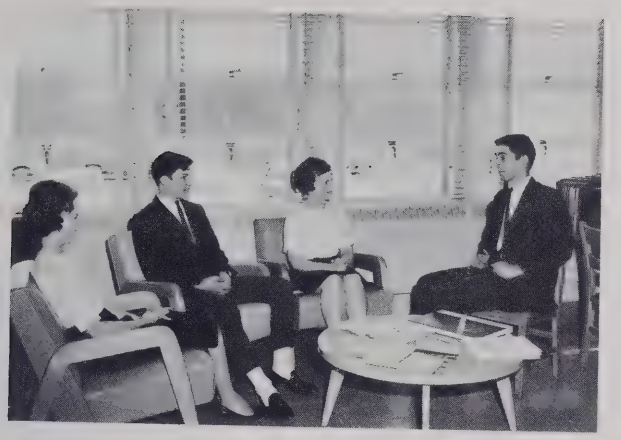

OFFICERS

President . . . . . Francie Roberts
Vice-President . . . . . Steven Howard
Secretary . . . . . Juanell Gash
Treasurer . . . . . Wilma Ledbetter

BETA CLUB

MEMBERS ARE: LEFT TO RIGHT: Judy Cabe, Beckie Taylor, Juanell Gash, Norma Jean Burnett, Wanda Lutz, Ruthie Maxwell, Evelyn Allison, Ilene Allison, Sandra Merrill, Brenda Bell, Barbara Kiser. SECOND ROW: Loree Raines, Kay Dill, Jo Ann Chappelear, Rachel Garren, Mary Glenn, Doris Haydock, Linda Ward, Julie Guice, Dot Reid, Elaine Bryson, Lesley Johnson, Wilma Ledbetter. THIRD ROW: James Worthy, David Fowler, Bryan Huneycutt, Margaret Freeman, Dianne Hill, Alice Childs, David Coates, Lois Clay, George Crisp, Sharyn Moffitt, Steven Howard. FOURTH ROW: Ernest Sitton, Boyce Shipman, Steve Searcy, John Moore, Larry Allison, Richard Gash, Benny Whitaker, Bill Worley, Kenny Reynolds, Francie Roberts, James Breneman.

FALCON

Dianne Hill
Editor

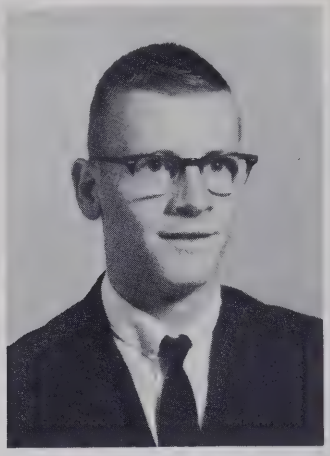

David Byrd
Business Manager

SPONSORS:
Mrs. Evelyn Lutz
Miss Mary Ruth Heil

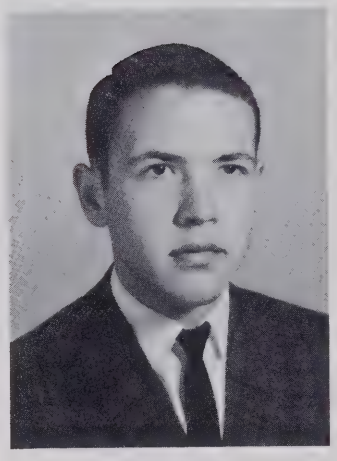

Jerry Cunningham
Subscriptions

Evelyn Allison
Advertising

STAFF

Tresha Bell
Hall of Fame

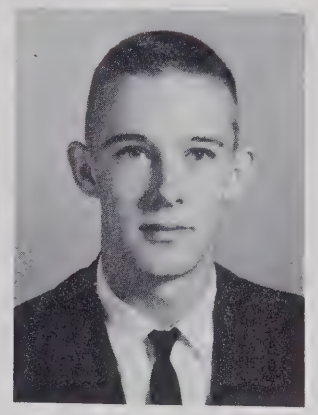

Johnny Couch
School Life

Linda Ward
Freshman Editor

Rachel Garren
Sophomore Editor

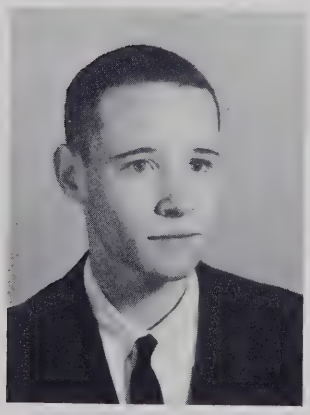

Robert Gettman
Junior Editor

James Breneman
Senior Editor

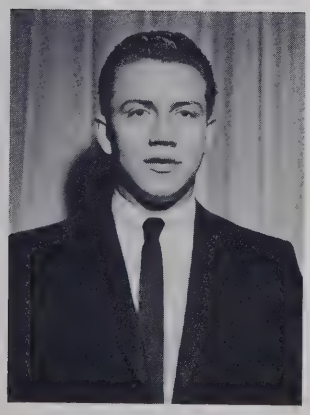

Bobby Taylor
Athletics Editor

Sandra Merrill
Activities Editor

MEMBERS ARE: LEFT TO RIGHT: Judy Cabe, Kathy Alexander, Juanell Gash, Mary Glenn, Margaret Freeman, Carol Jones, Joy Roper, Ruthie Maxwell. STANDING: Miss Gillespie, Adviser; Henry Heatherly, Wayne Ellis, Larry Whiteside, Becky Heaton, Elaine Gosnell, Rebecca Taylor, Sharon Moffitt, James Worthy, Elizabeth Waldrep, Mary Duncan, Steven Howard.

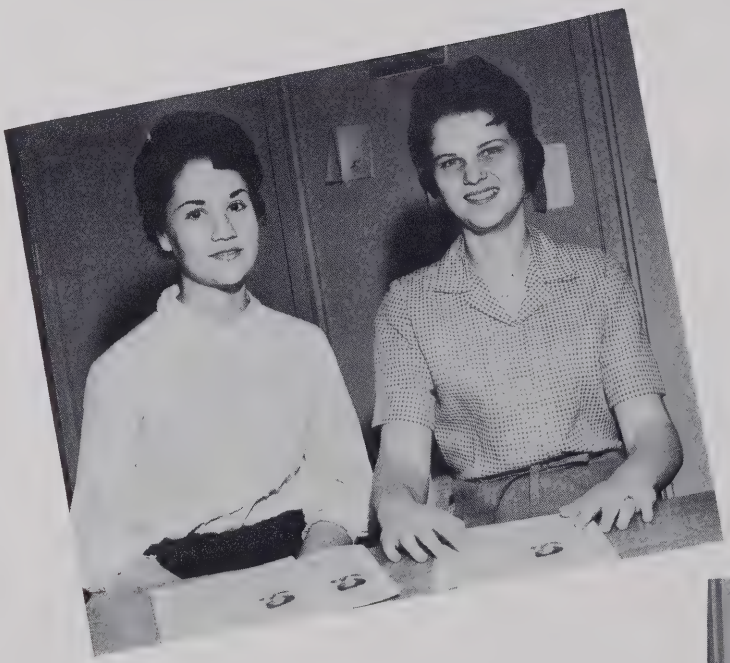

HIGH FLIER STAFF

Editor . . . . . Mary Glenn
Business Manager . . . . . .Rebecca Taylor

Staff members prepare a directory for West High students.

OFFICERS

President . . . . . Steven Howard
Vice-President . . . . . David Byrd
Secretary . . . . . Robert Gettman
Treasurer . . . . . Kenny Reynolds

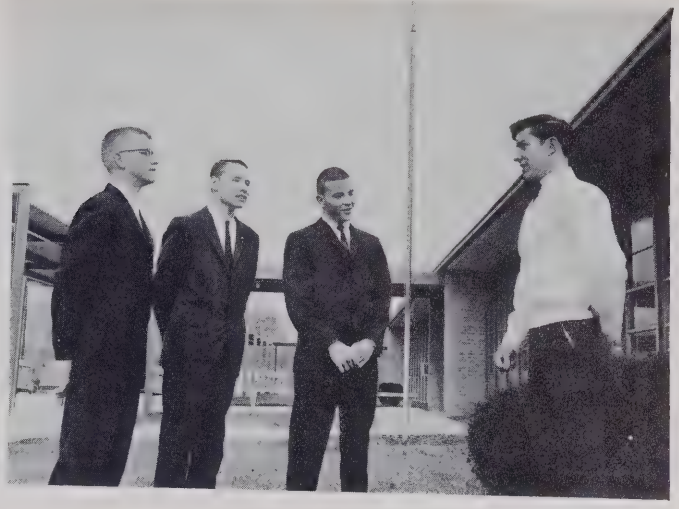

Selling bumper stickers proved to be a very good money-making project.

KEY CLUB

MEMBERS ARE: LEFT TO RIGHT: Mr. Thompson, Adviser; Greg Pittillo, James Breneman, Jerry Cunningham, David Coates, Jimmy Case, Tommy Gillespie, Robert Gettman, Mike Henry, Joe Love, David Byrd, George Drake, Francie Roberts, Bill Worley, Sammy Orr, Bennie Roberts, Richard Gash, Steven Howard, Tommy Pistolis, Mike Orr, Kenny Reynolds.

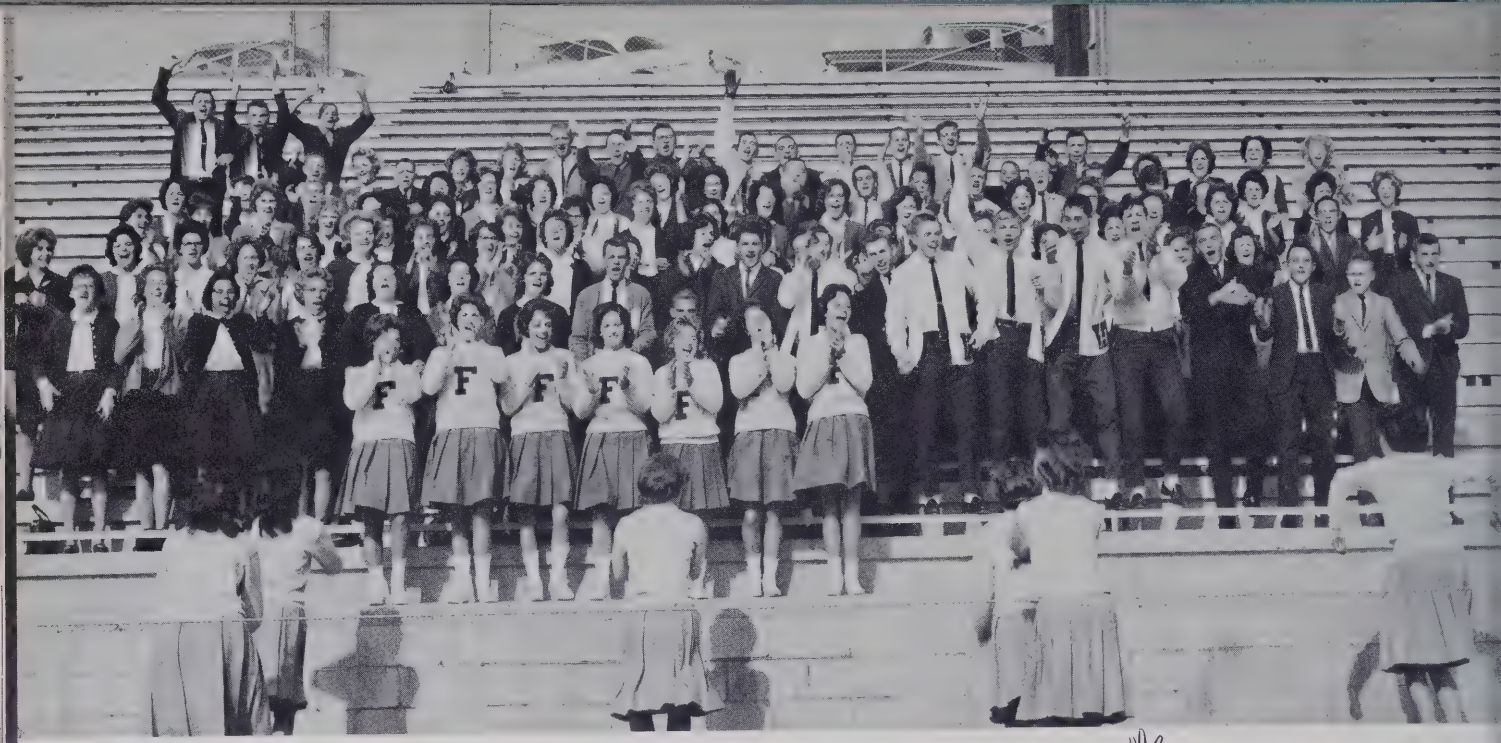

PEP CLUB

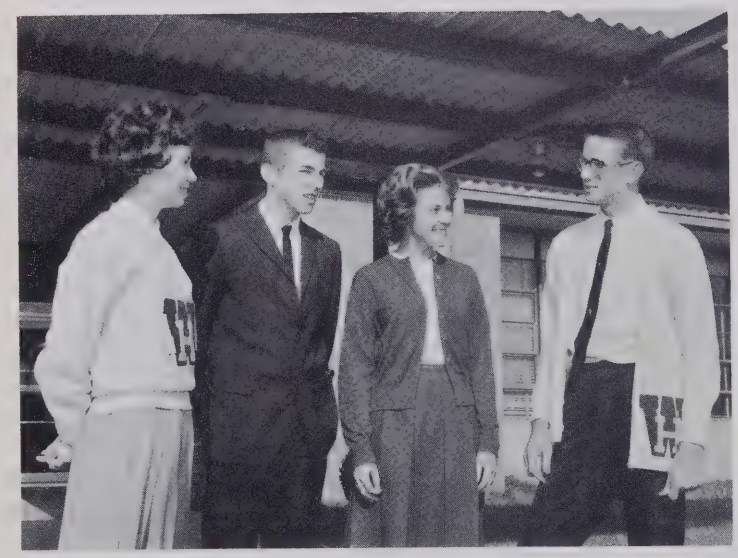

OFFICERS

President . . . . . Jimmy Case
Vice-President . . . . . Joe Saunders
Secretary . . . . . Mary Duncan
Treasurer . . . . . Sandra Crawford

Decorating the goal posts before a football game.

OFFICERS

President . . . . . .Bobby Taylor
Vice President . . . . . Thaylon Stewart
Secretary . . . . . Linda Crisp
Treasurer. . . . . .Priscilla Drake

BLOCK F CLUB

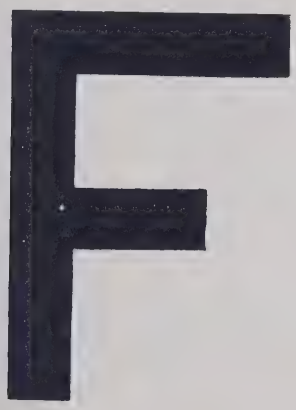

The "Blue Goose" - familiar to all Block F Club members.

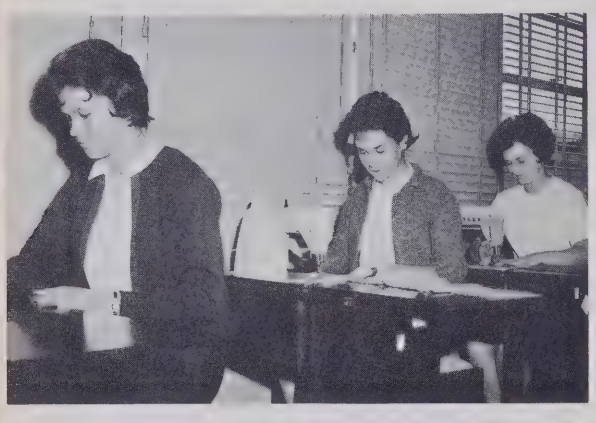

FUTURE HOMEMAKERS OF AMERICA

County President . . Sandra Merrill

OFFICERS

President . . . . . Mary Glenn
Vice-President . . . . . Juanell Gash
Secretary . . . . . Nancy Evans
Treasurer . . . . . Sharyn Moffitt
Parliamentarian . . . . . Rebecca Taylor

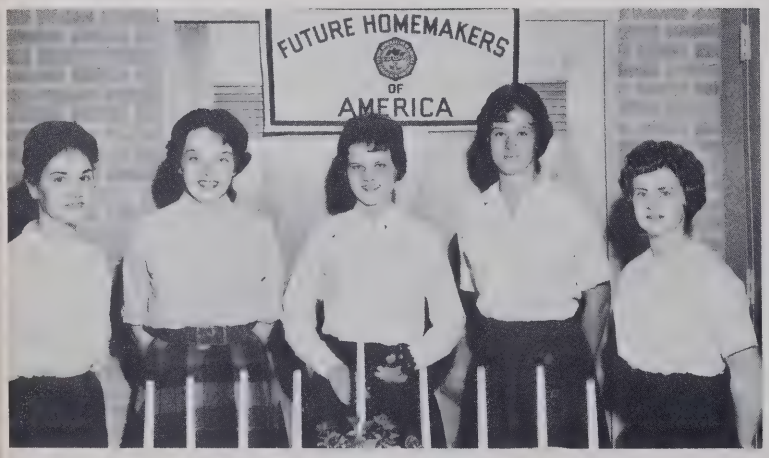

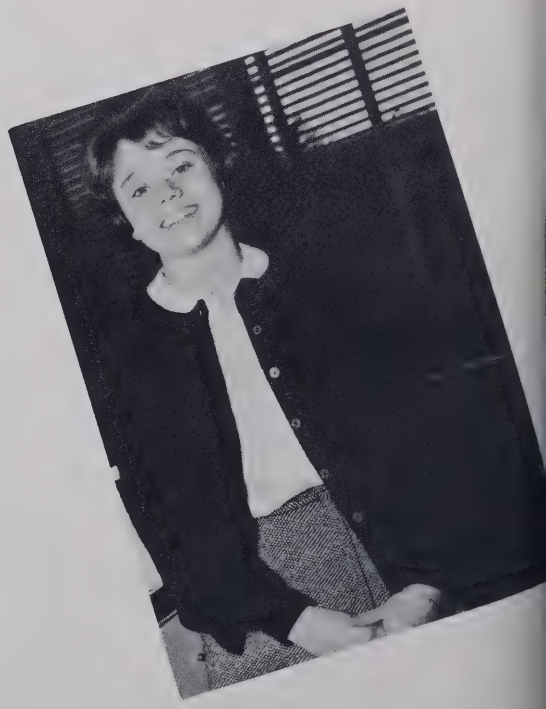

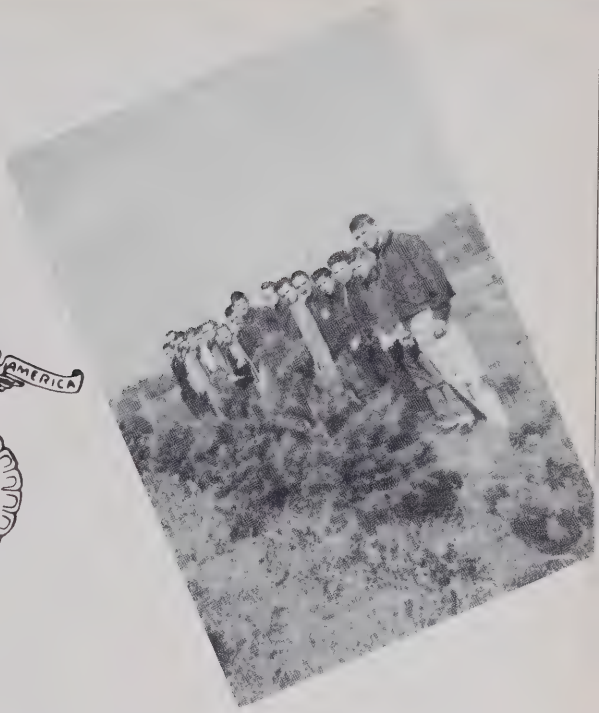

OFFICERS

President . . . . . David Byrd
Vice-President . . . . . Allen Cantrell
Secretary . . . . . Earl Moore
Treasurer . . . . . Bobby Moore
Sentinel . . . . . Robert Huntsinger
Reporter . . . . . Mark Holbert

VOCATIONAL AGRICULTURE

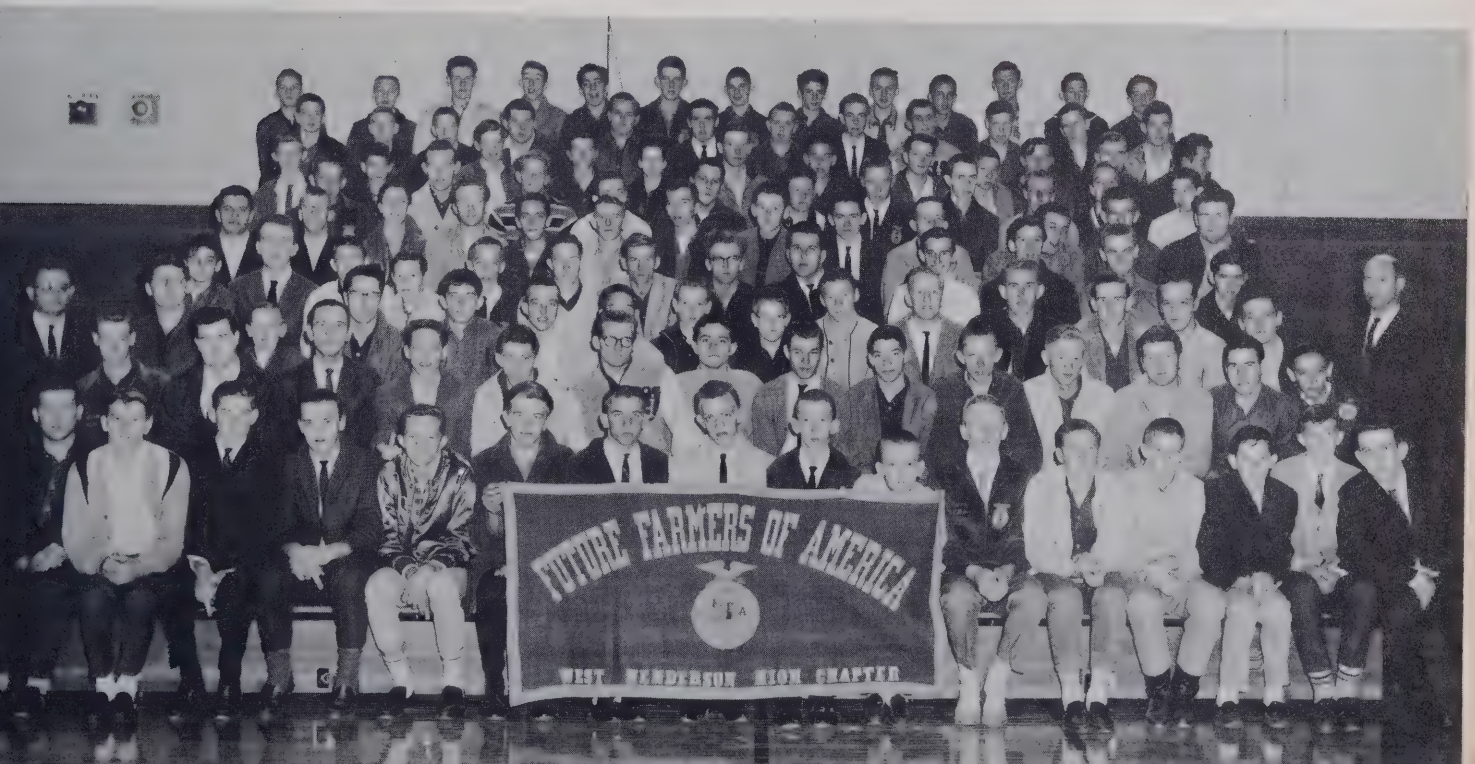

The Masqueraders spent many hours preparing for their play.

THE MASQUERADERS

OFFICERS

President . . . . . Linda Ward
Vice-President . . . . . Anne Childs
Secretary . . . . . Wanda Lutz
Treasurer . . . . . Rachel Garren
Reporter . . . . . Doris Haydock

BONA SALUS CLUB

OFFICERS

President . . . . . Juanell Gash
Vice-President . . . . . Tommy Pistolis
Secretary . . . . . Sharyn Moffitt
Treasurer . . . . . Elizabeth Waldrep
Reporter . . . . . Dorthy Connelly

Members prepare to leave for Health Careers conference.

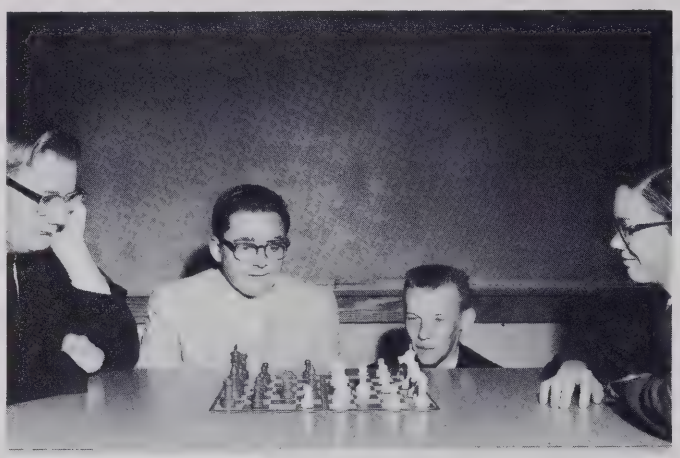

CHESS KINGS

OFFICERS

President . . . . . .Don Vehlhaber
Vice President . . . . . Steve Searcy
Secretary . . . . . James Washburn
Treasurer . . . . . Joe Love

A Chess Club was organized at West Henderson in 1963. The name chosen for the club was the Chess Kings. It was organized to arouse interest and encourage participation in the game of chess. Members' progress records are kept, and tournaments are held, with prizes being presented to the winners.

Members meet to organize a Chess Club.

THE NUCLEI

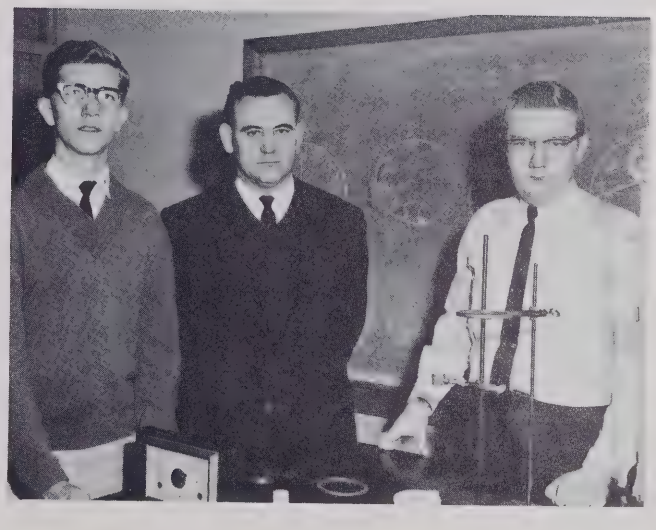

A Science Club was organized at West High for the first time in 1963. Students who had shown an interest in several branches of science were invited to join the club.

Experiments and talks given by the members make the club meetings interesting as well as informative.

OFFICERS

President . . . . . Steve Searcy
Vice-President . . . . . Boyce Shipman
Secretary-Treasurer . . . . . Anne Childs

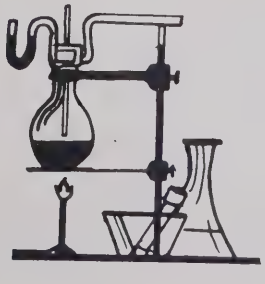

LE CERCLE FRANÇAIS

During the year 1963, a new group of French II students organized Le Cercle Francais under the direction of Mrs. Lutz.

Learning about the country of France, its people, and their customs aroused new interests while the members studied the French language.

The students' knowledge of France was further expounded when they were given facts about France directly from a native of the country. Speeches given by people who had visited France were also of interest to the club.

OFFICERS

President . . . . . .Harry Swan
Vice President . . . . . .Mary Glenn
Secretary . . . . . Rachel Garren
Treasurer . . . . . .Mike Henry
Songleader. . . . . .Robert Gettman
Historian . . . . . Jerry Cunningham

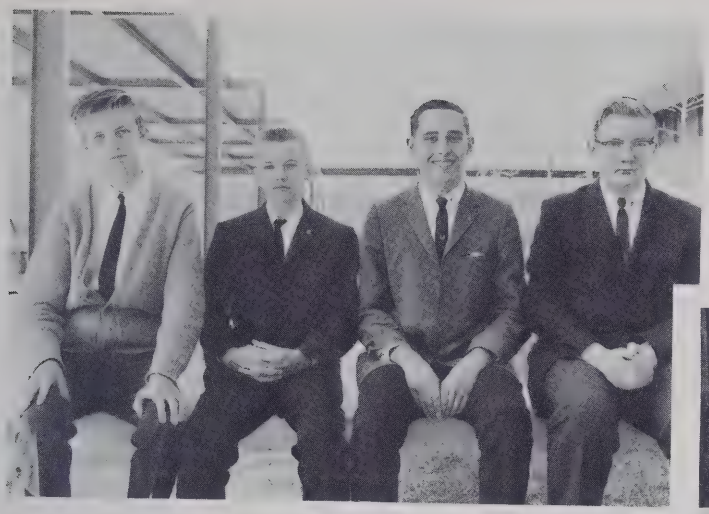

OFFICERS

President . . . . . Steve Searcy
Vice-President . . . . . Larry Allison
Secretary . . . . . Harold Cable
Treasurer . . . . . Joe Love

The library is an important place to these Forensic Club members.

FORENSIC CLUB

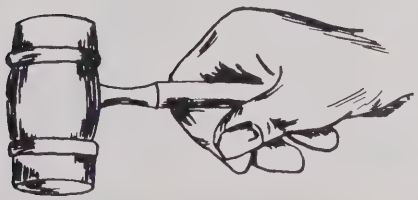

OFFICERS

President . . . . . Robert Gettman
Vice-President . . . . . Bobby Taylor
Secretary . . . . . Linda Marshall
Treasurer . . . . . Wilma Ledbetter

SPONSOR . . . . . Mr. H. C. Edwards
PIANIST . . . . . Robert Gettman

GLEE CLUB

ATHLETICS

FIRST STRING: Left to right: FRONT ROW: David Jones, Bobby Taylor, Harry Day, Jerry Cunningham, John Huggins, Sammy Orr, Benny Joe Roberts. BACK ROW: Marlowe Huggins, John Jones, George Drake, Kenny Reynolds, and Tommy Gillespie.

FOOTBALL—1963

Left to right: FIRST ROW: John Jones, Bill Worley, George Drake, David Jones, Bobby Taylor, Harry Day, Jerry Cunningham, John Huggins, Sammy Orr, Benny Joe Roberts, Kenny Reynolds, and Tommy Gillespie. SECOND ROW: Gary Goforth, Randall Hall, Larry B. Allison, Steve Howard, Benny Whitaker, Mike Henry, Larry Day, Marlowe Huggins, Mike Orr, Francie Roberts, and John Smith. THIRD ROW: Coach Jim Daye, Collier Davis, Phillip Drake, Russell Hurte, Rodney Orr, Gordon Brockwell, Arthur Grant, David Tinsley, Richard Gash, Gary Moore, and Coach Tom Wilson.

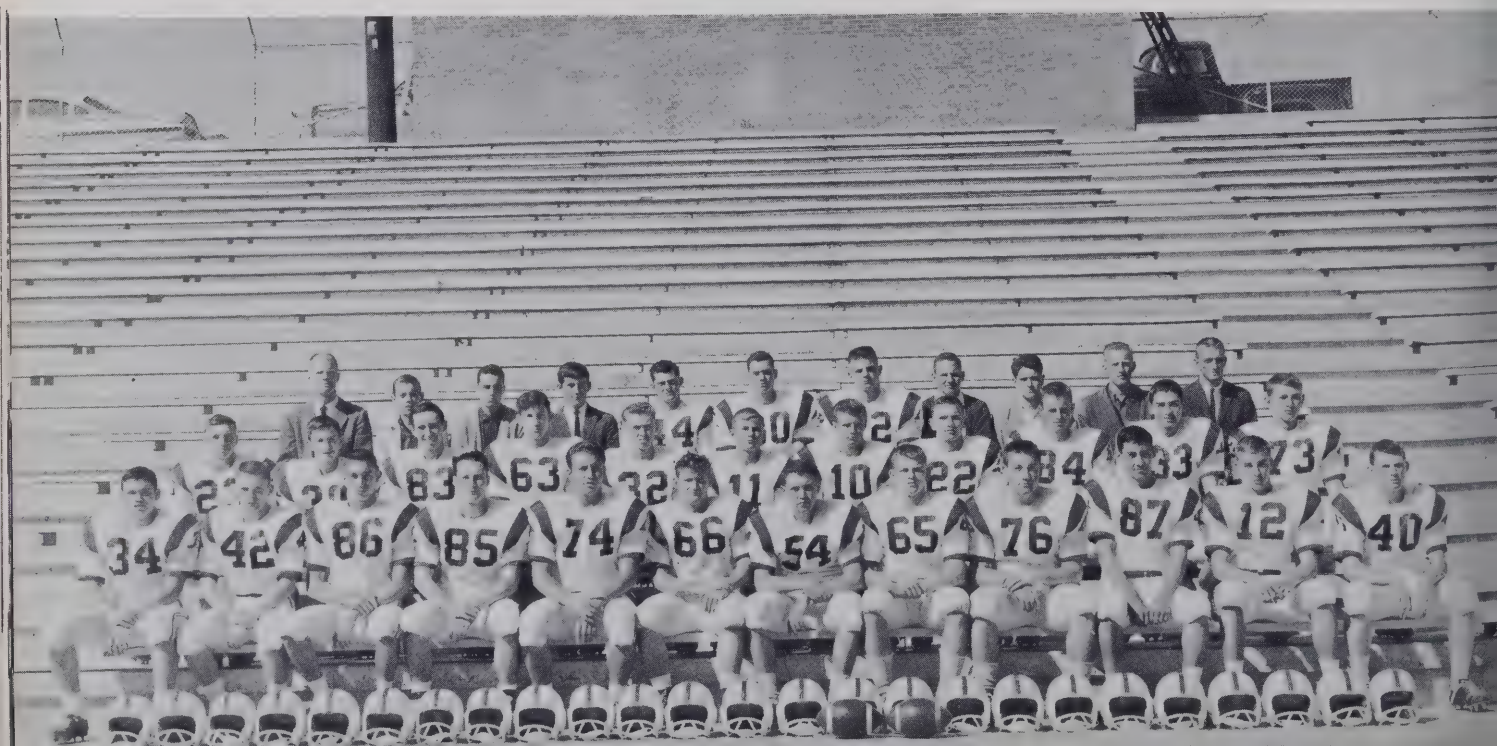

Ready for the kick off

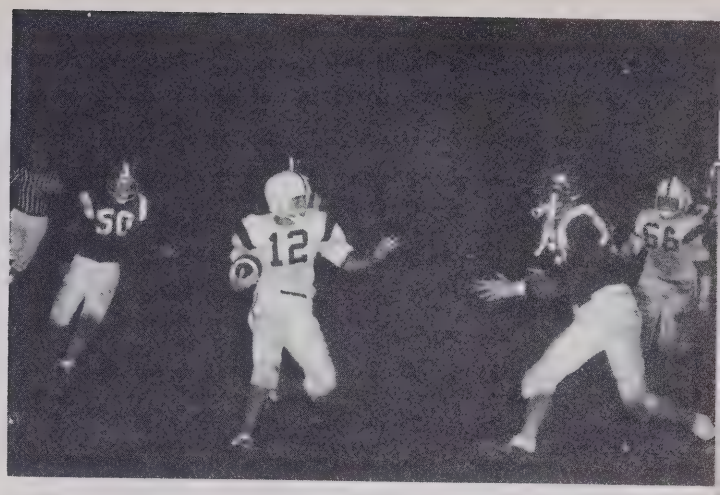

FALCONS devouring EAGLES

FALCONS IN ACTION

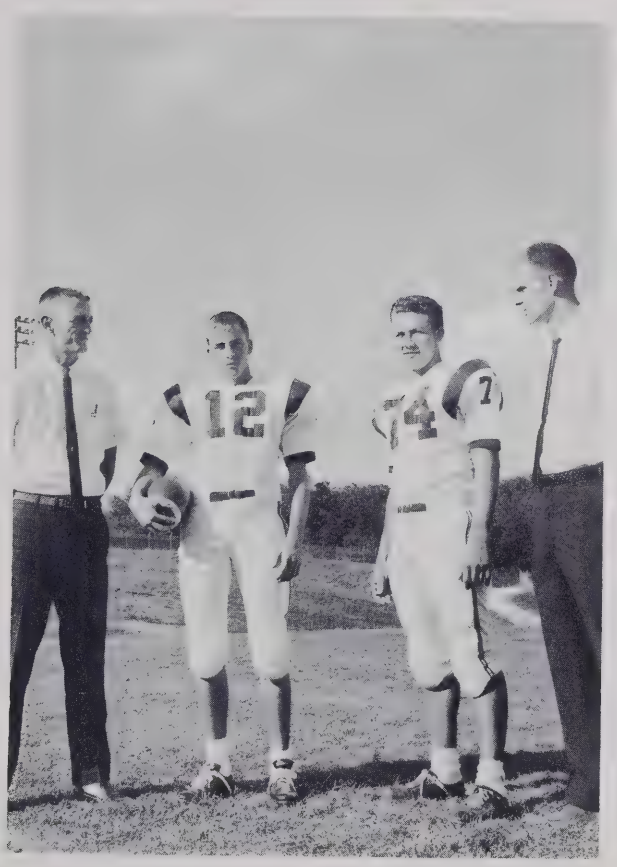

Coaches: Tom Wilson and Jim Daye
Co-Captains: Kenny Reynolds and Bobby Taylor

Get out there and FIGHT

FALCONS try for the extra point

FRONT ROW: LEFT TO RIGHT: Mike Henry, Mace Huggins, Johnny Gossett, Jimmy Case, and Rodney Orr. BACK ROW: LEFT TO RIGHT: Arthur Grant, Statistician; Roy Morgan, Manager; Richard Fox, Bobby Taylor, Thaylon Stewart, Gary Moore, Henry Heatherly, Jerry Cunningham, Kenny Reynolds, Benny Whitaker, Statistician; and Coach Harry Woodson.

BOYS' BASKETBALL
1963-64

Captain: Johnny Gossett.

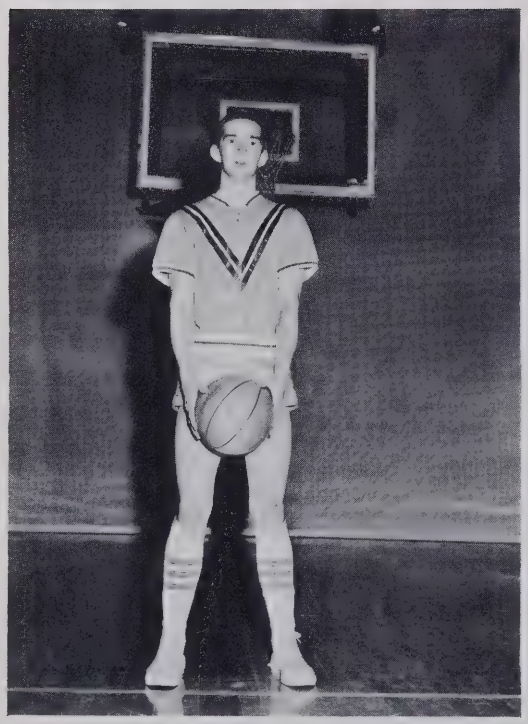

Coach Harry Woodson.

Rodney Orr

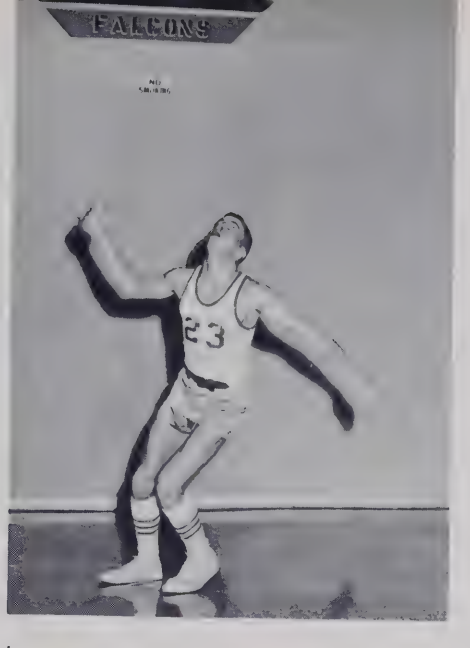

Mace Huggins

Kenny Reynolds

Richard Fox

Thaylon Stewart

SENIORS IN ACTION

Bobby Taylor

Jerry Cunningham

Mike Henry

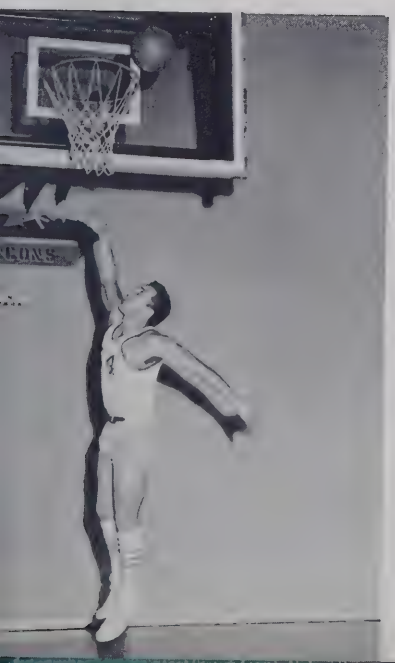

FRONT ROW: LEFT TO RIGHT: Sandy Crawford, Gail Sumner, Sandra Merrill, Ilene Allison, Linda Cunningham, and Pat Owensby. BACK ROW: LEFT TO RIGHT: Mary Glenn, Statistician, Norma Jean Burnett, Manager; Diane Case, Kay Dill, Brenda Baker, Alice Childs, Sharyn Moffitt, Millie Israel, Elaine Bryson, Judy Reed, and Coach Tom Wilson.

GIRLS' BASKETBALL 1963-64

CAPTAINS
Ilene Allison, Sharyn Moffitt, and Sandra Merrill.

Coach Tom Wilson

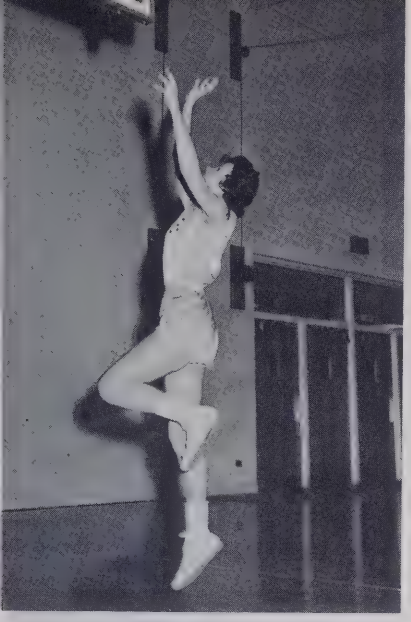

Sharyn Moffitt

Mary Glenn

Ilene Allison

Sandra Merrill

GIRLS IN ACTION

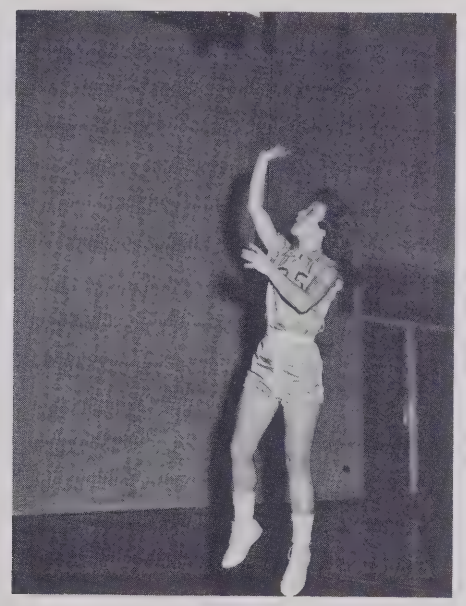

Raring to go!

Cheerleaders pushing the FALCONS on to victory!

CHEERLEADERS

Win, lose, or draw, the cheerleaders were on hand at ballgames to support the players, through their cheering, to exert the extra bit of effort necessary to win the game. When spirits were low, the cheerleaders were there, yelling their encouragement.

These 12 girls were elected by vote of the student body and are under the direction of Mrs. Daye. They are as follows: Dianne Hill, Captain; Yvonne Beddingfield, Tresha Bell, Elizabeth Housseas, Kay Revis, Linda Marshall, Wilma Ledbetter, Donna Mae Smith, Judy Massey, Mary Duncan, Joy Morgan, and Judy Tooley.

YEA TEAM! WHOOP 'EM!

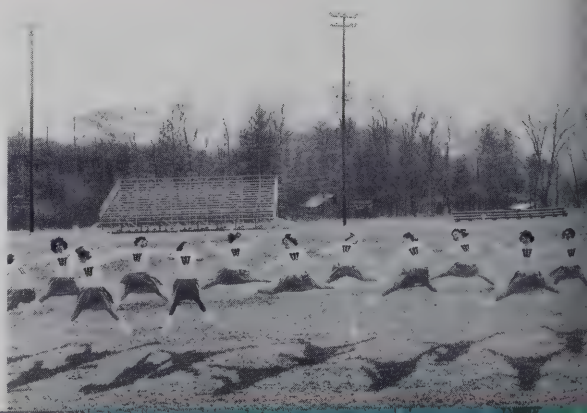

Left to right: FRONT ROW: Don Sitton, Jerry Cunningham, Bud Day, Bill Whitaker, Mickey Day, Jimmy Brannon, Larry Day, and Gene Drake. BACK ROW: Coach Harry Woodson, Mike Cunningham, Gary Goforth, Joe Saunders, Jimmy Case, Harry Day, Benny Joe Roberts, Leon Haynes, Bill Worley, James Worthy, Dennis Moore, and Assistant Coach Joe Durham.

BASEBALL 1963

Let's play ball, shall we?

Get him, Harry!

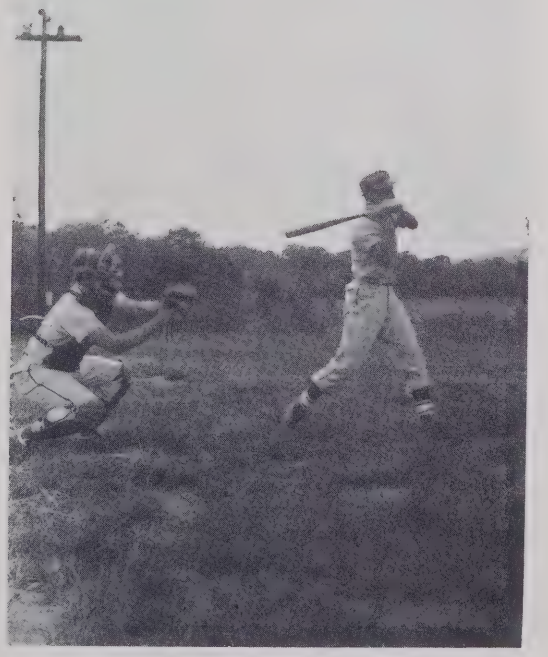

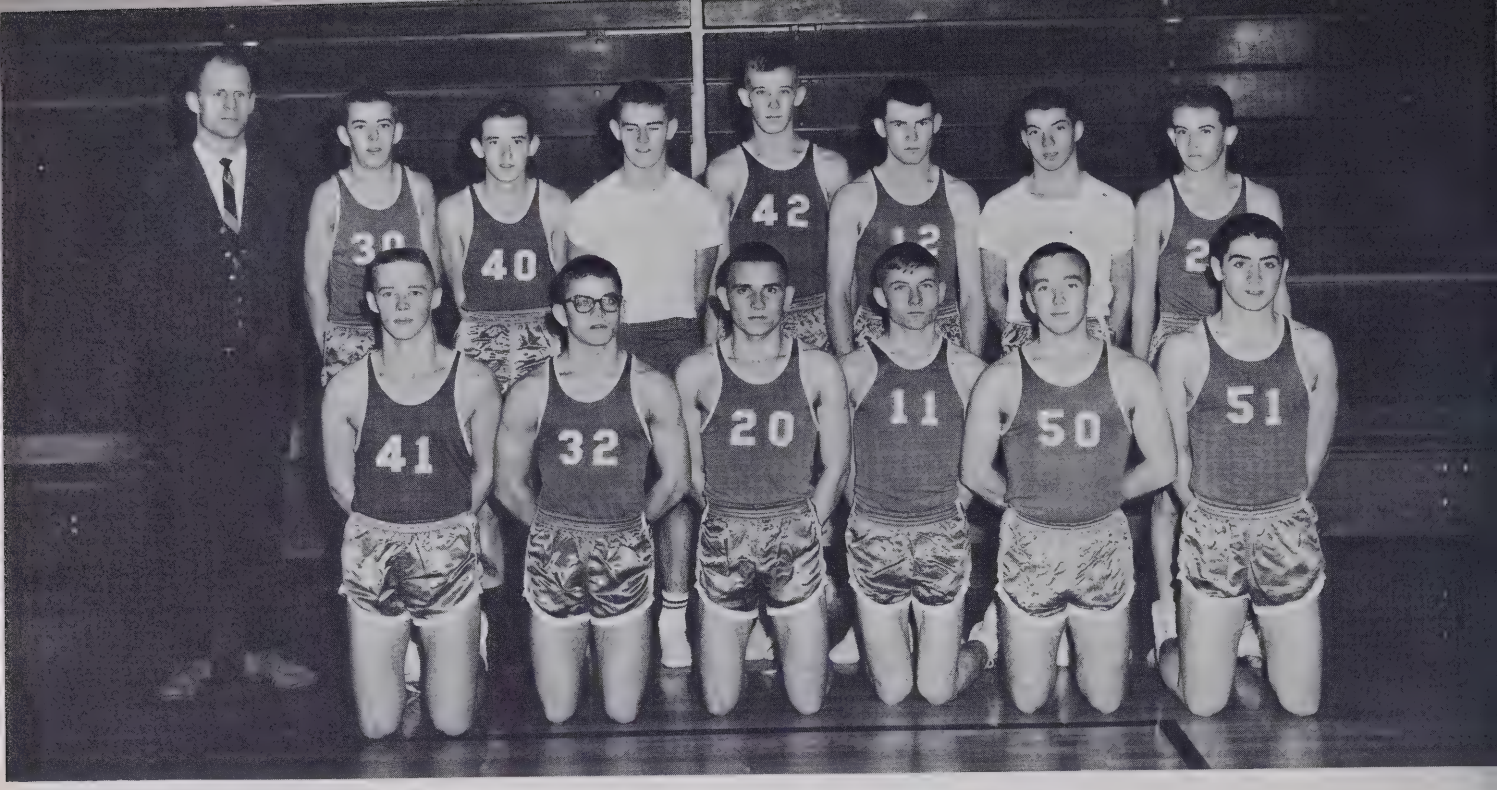

Left to right: FRONT ROW: John Moore, Gene Scruggs, Marlowe Huggins, Mike Henry, Roger Ellison, and Francie Roberts. BACK ROW: Coach Jim Daye, Collier Davis, Larry Lance, Greg Pittillo, Johnny Couch, Tommy Gillespie, James Hensley, Gary Rhodes.

TRACK 1963

SENIORS: Roger Ellison, Mike Henry, Johnny Couch, Francie Roberts, and Larry Lance.

We're ready for take-off.

J.V. BASKETBALL

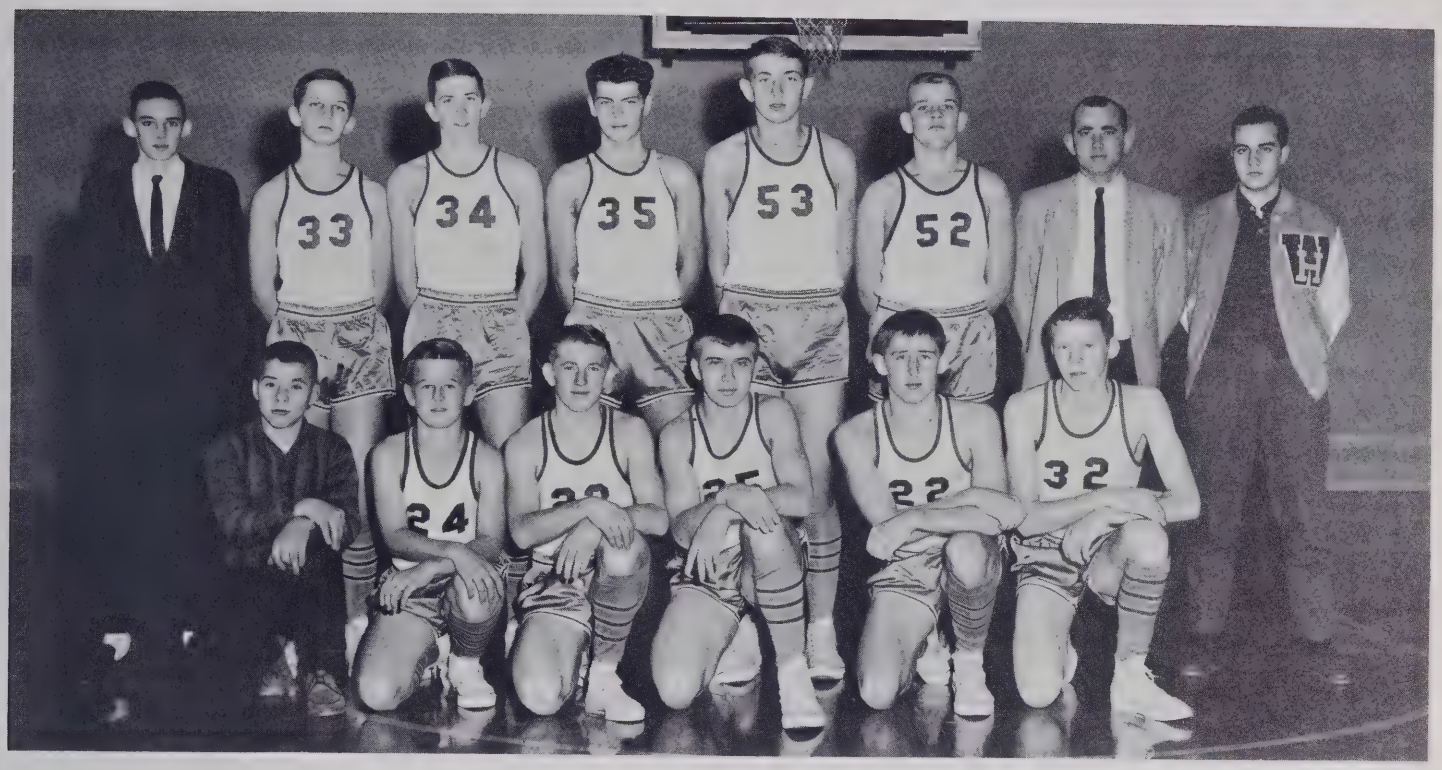

Left to right: FIRST ROW: Manager, Charles Foti, Frank Wilkie, Roy Lee Angel, Lynn Brittain, Burney Drake, Jerry Moore. BACK ROW: David Carver, Statistician; Joe Pressley, Norman Gordon, Dennis Bishop, John Smith, John Huggins, Coach Norman Link, and Manager, Phillip Drake.

J.V. CHEERLEADERS

LEFT TO RIGHT: Priscilla Hurte, Rebecca Tatham, Loretta Jones, Linda Rice, Captain; Dianne Clayton, Shelia Garren, and Ann McCaskill.

Left to right: FIRST ROW: Larry Warren, Kimsey Jones, Burney Drake, Bobby Smith, Jimmy Ray. SECOND ROW: Coach Norman Link, Terry Bell, Danny Bailey, Ronnie Hall, Charles McCormick. THIRD ROW: Gary Hall, Tommy Dalton, Dennis Griffin, Dick Smith.

J.V. FOOTBALL 1963

J. V.'s romp over East.

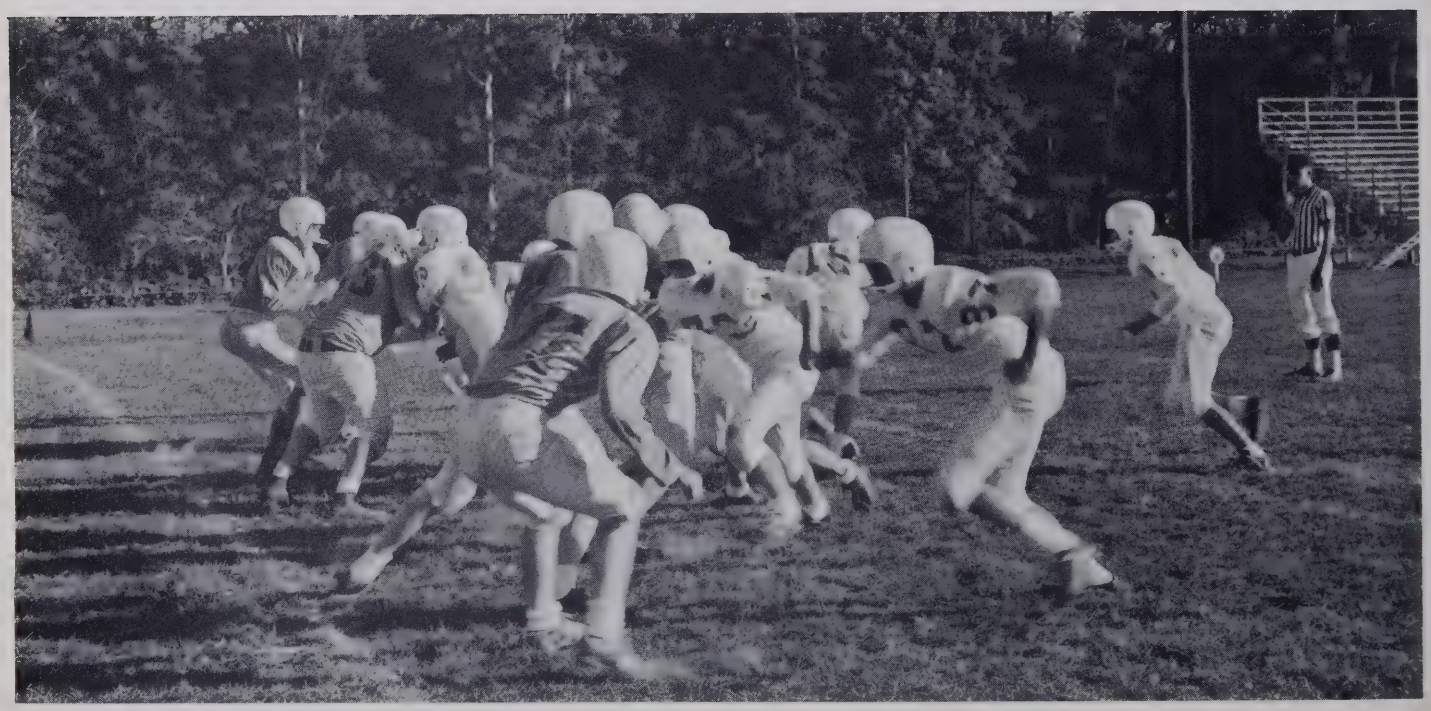

FOOTBALL ACTION

Hang on, Tommy!

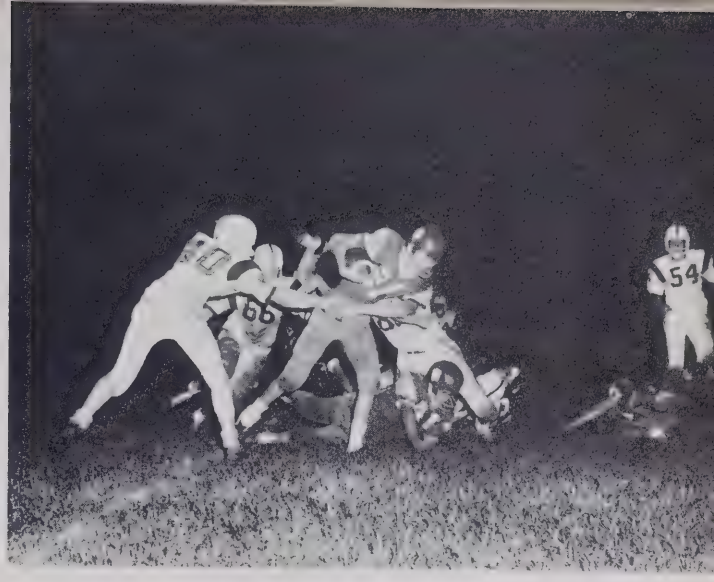

Hit him hard, boys!

A moment of rest.

Give the ball to the REF.

Get up, Harry!

Get the rebound, boys.

A little higher, Ilene.

RIP 'EM UP!

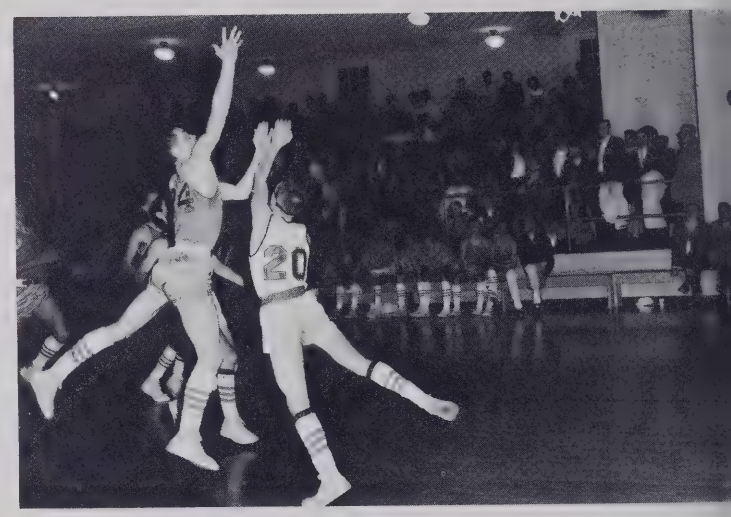

Time out for a Coke.

FALCONS IN ACTION 1963-1964

Still not high enough!

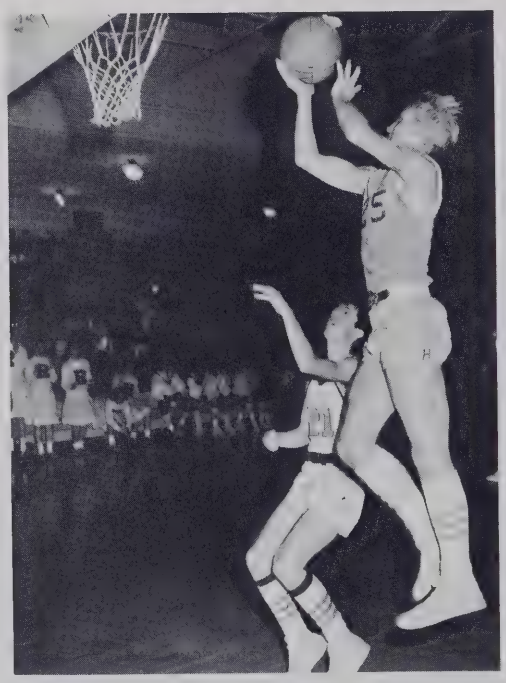

Two more points, Mace!

Jump, Millie, Jump!

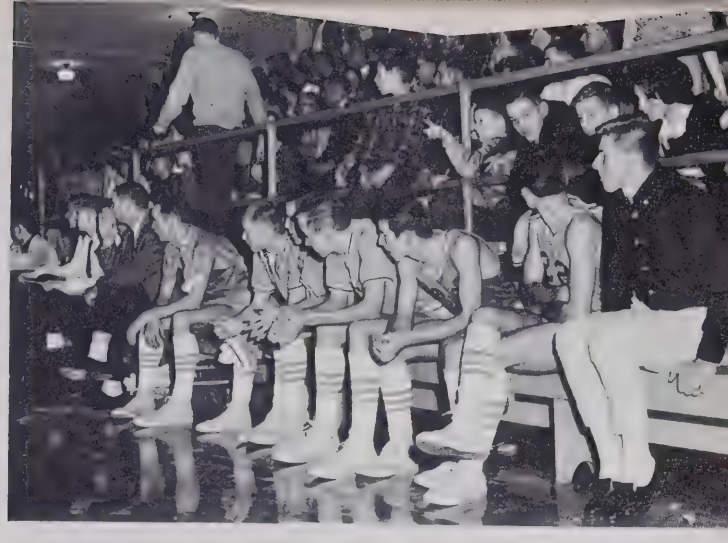

Let us in, Coach!

Where is it, John?

Good shot, Norman.

Grab it, Jerry.

Don't tackle me!

HOMECOMING 1963

Miss Carol Cely, Homecoming Queen

On Friday night, October 4, 1963, West High FALCONS were engaged in the second Annual Homecoming Football Festivities. At half-time members of the court appeared on the field. Miss Carol Cely was crowned Homecoming Queen by David Byrd, PRESIDENT of the Senior Class.

Members of the court with their escorts were: Sandy Crawford, Jimmy Case; Lesley Johnson, Ernest Sitton; Pat Rhymer, Mark Holbert; Dianne Hill, Bob Gettman; Queen Carol Cely, Mace Huggins; Mary Glenn, Thaylon Stewart; Phyllis Parris, Kenneth Garren; Gloria Youngblood, Bob McLean; and Linda Rice, Johnny Gossett.

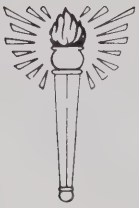

FUTURE HOMEMAKERS OF AMERICA
TOWARD NEW HORIZONS

FUTURE FARMERS OF AMERICA
NATIONAL
FFA
VOCATIONAL AGRICULTURE

HALL OF FAME

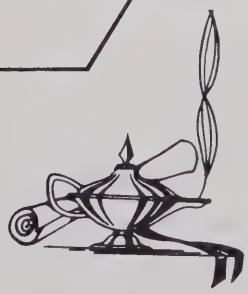

MARSHALS

The marshals, who serve at Graduation Exercises, are the ten highest-ranking students in the Junior Class. We are proud to give these students a place in the Hall of Fame. They are from LEFT TO RIGHT: Evelyn Allison, Sharyn Moffitt, Dianne Hill, Steven Howard, James Breneman, Chief; Rachel Garren, Mary Glenn, and Juanell Gash. CENTER: Sandra Merrill.

"A" HONOR ROLL

FIRST ROW: Left to Right: Sandra Merrill, Betty Woodie, Joe Love, and Trip Andrews. SECOND ROW: Left To Right: Barbara Kiser, Mary Glenn, Rachel Garren, James Templeton, and Julia Guice. THIRD ROW: Left To Right: Boyce Shipman, John Moore, Roger Clark, Sharyn Moffitt, and Bryan Huneycutt. James Breneman was absent when picture was taken.

BEAUTIES

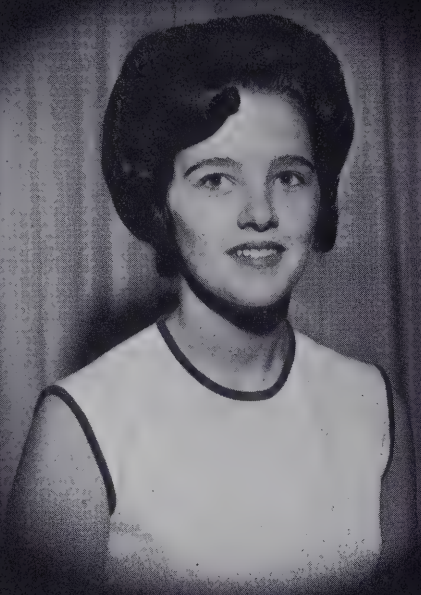

MISS CAROL CELY

HOMECOMING QUEEN

APPLE HARVEST PRINCESS

MISS JUANELL GASH

DAIRY PRINCESS

BEAUTIES

MISS LESLEY JOHNSON

SNOW QUEEN

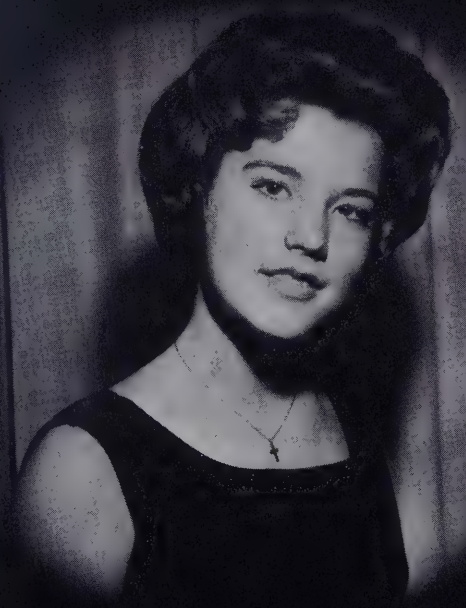

MISS PRISCILLA HURTE

CHRISTMAS PRINCESS

MISS ANNE CHILDS

MISS HI MISS

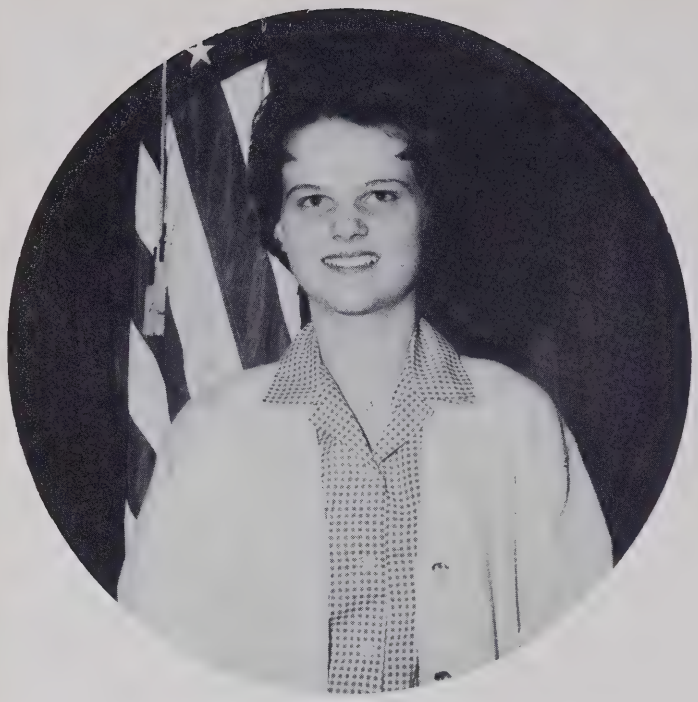

CITIZENSHIP AWARD

At the 1963 Awards Assembly, Mary Glenn received an award for citizenship which was given by the Daughters of the American Revolution.

MERIT SCHOLARSHIP FINALIST

At the 1963 Awards Assembly, James Breneman received the history award given by the Daughters of the American Revolution for "Excellence in history."

James was also selected as one of approximately 13,000 high school seniors across the nation who were finalists in the National Merit Scholarship Qualifying test.

SCIENCE SYMPOSIUM

Two boys, Robert Gettman and James Breneman, were chosen to attend the Junior Science and Humanities Symposium held at the University of North Carolina at Chapel Hill on March 14-16, 1963. The boys, along with their science teacher, Mr. Edwards, attended the lectures and visited the lab facilities on campus.

THREE-LETTER MEN

We are proud to recognize our three-letter men among the 1964 Seniors. These two young gentlemen have participated in many phases of our athletic program. Jerry Cunningham lettered in football during his sophomore year, basketball his junior year, and baseball his sophomore year. Mike Henry lettered in basketball and track his junior year and football his senior year.

FFA

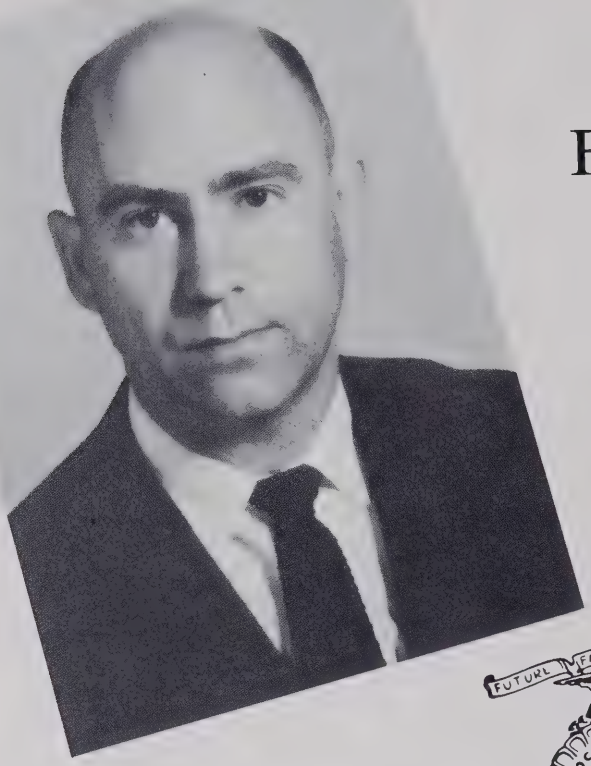

Mr. Joe Francis

Mr. John Hollamon

"We learn best by doing"--that is the concept on which land judging is based. It is a simple, effective aid for teaching soil appreciation, an awareness of land capability, and wise and profitable land use.

Methods of teaching soil conservation and improvement are illustrated in land judging contests. The objective is to train larger numbers of people about the care of the land in order that they will learn how to apply conservation and improvement practices on their own land and to appreciate the importance of proper land care in their lives.

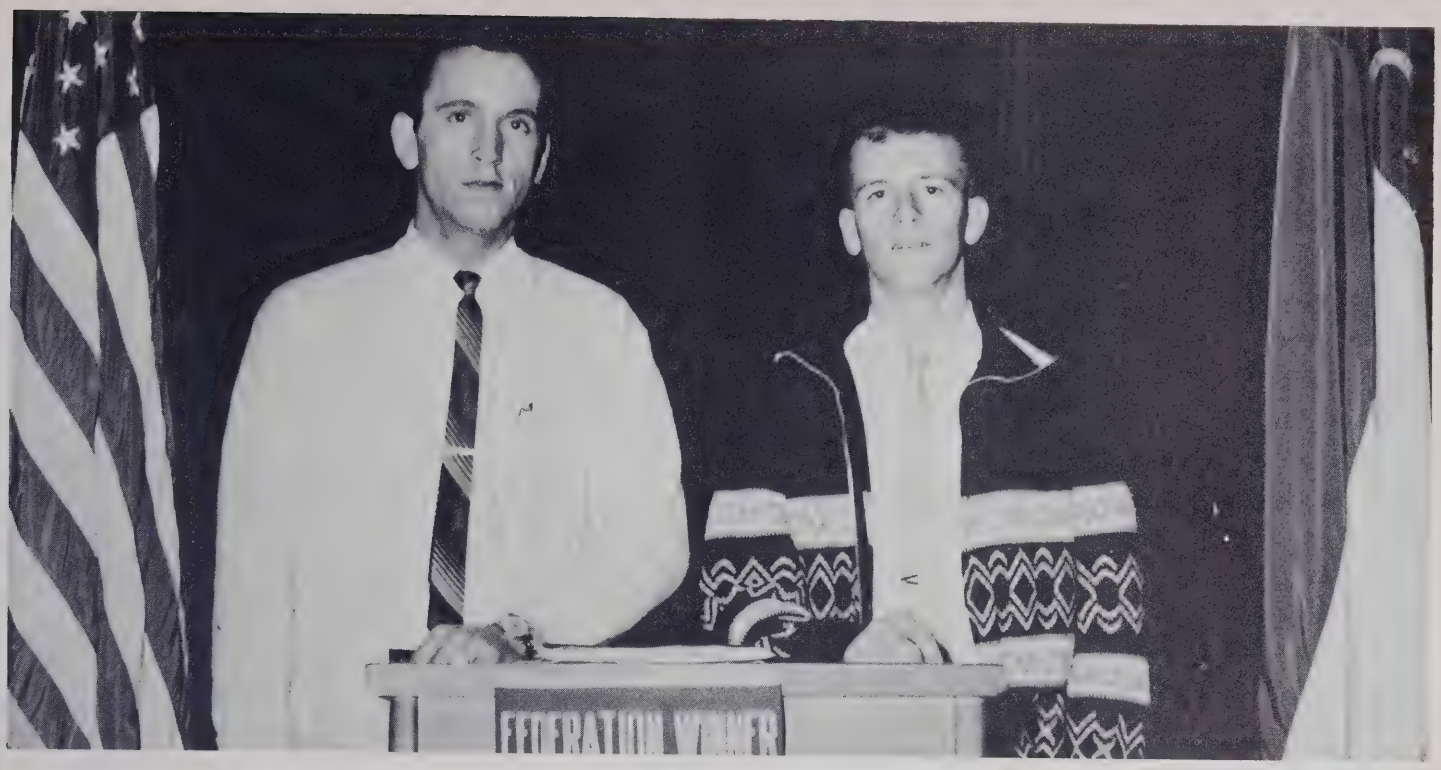

PUBLIC SPEAKING

The FFA Public Speaking Contest is designed to develop rural and agricultural leadership by providing for member participation in agricultural public speaking activities and stimulating interest along these lines.

The preliminary contests are of local, sectional, state, sub-regional, and national character.

David Byrd and Thaylon Stewart are semi-finalists in the public speaking contest.

TOOL IDENTIFICATION

These boys were the top participants in tool identification at West Henderson this year. They placed first in the Pisgah Federation Contest and will represent West in the state contest, which will be held at the annual FFA Convention in Raleigh during the summer. This activity is limited to first year agriculture students. Team members are: LEFT TO RIGHT: Randall Lance, Tommy Bryson, Grover Jackson, Tommy Leroy, and Joe Gosnell.

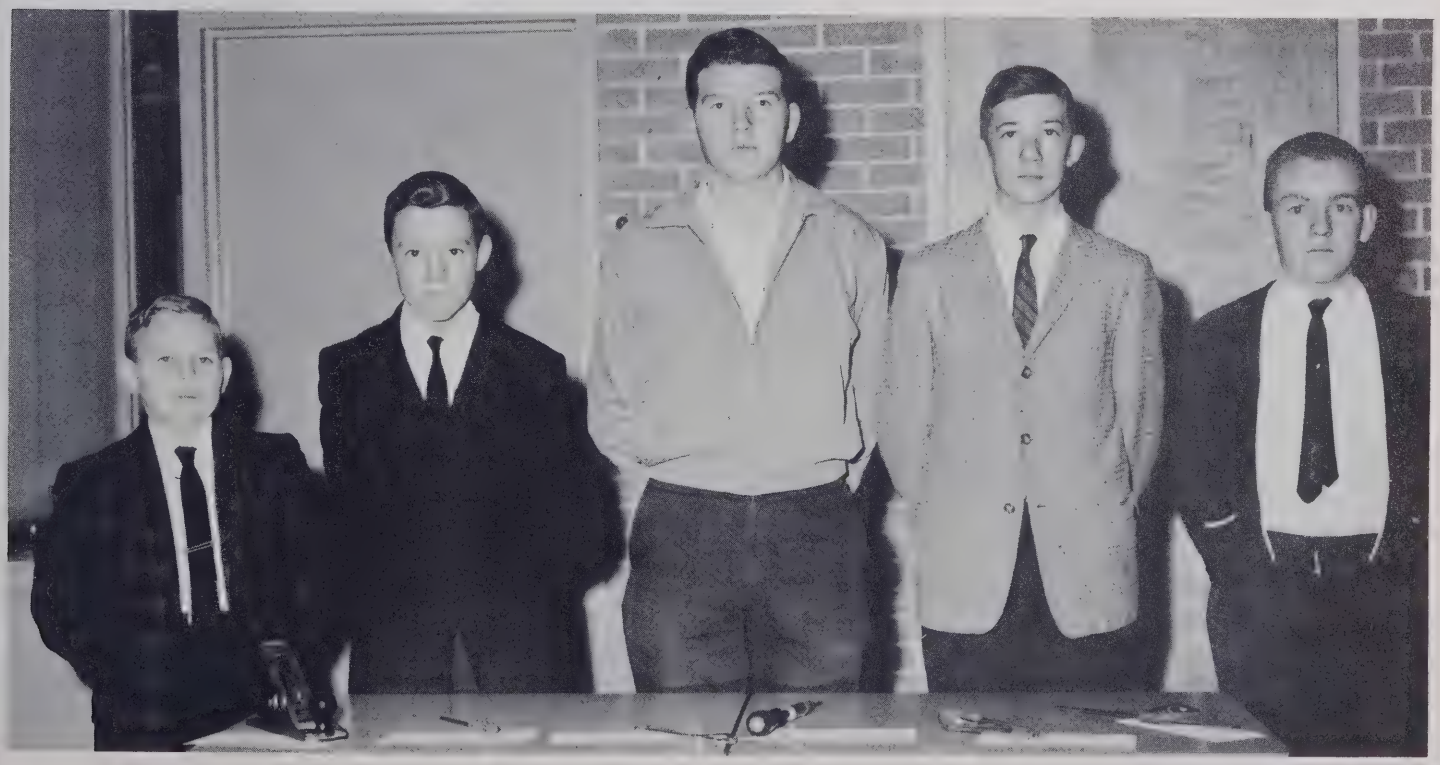

HOMEMAKER OF TOMORROW

Sandra Merrill has been named "Homemaker of Tomorrow" from West High. She was winner of the Betty Crocker written examination in homemaking knowledge and attitudes and in academic achievement as it is related to living problems.

She was among approximately 484,000 girls in more than 14,000 schools in the 50 states to take this examination. Her paper was entered in competition for "State Homemaker of Tomorrow" and she placed among the ten highest rating girls in North Carolina.

FHA

Beckye Taylor, Sharyn Moffitt, Mary Glenn, Sandra Merrill, Judy Cabe, and Juanell Gash should have special recognition for the work they have done while earning their State Homemaker Degrees, which were awarded at the State Convention. These girls have been working for F.H.A. since their first year in high school, and they have completed many projects to carry out the purpose of the F.H.A. organization. Because of their work, they have become better home and community members and have completed projects for the betterment of their state and nation.

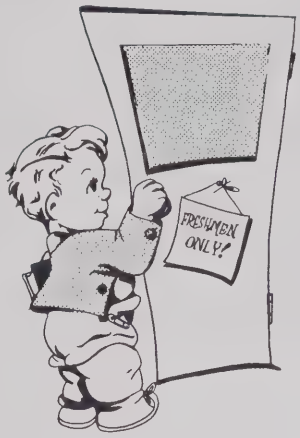

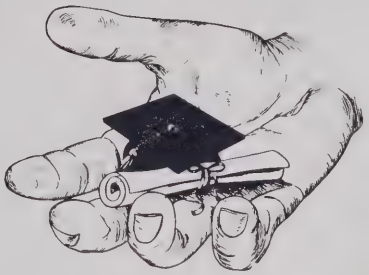

SCHOOL LIFE

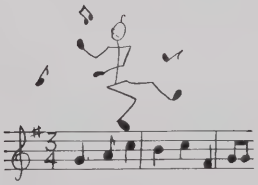

Eager to learn.

Absentees must have an excuse to enter class.

The Key Club keeps Old Glory flying.

Devotions are a daily ritual.

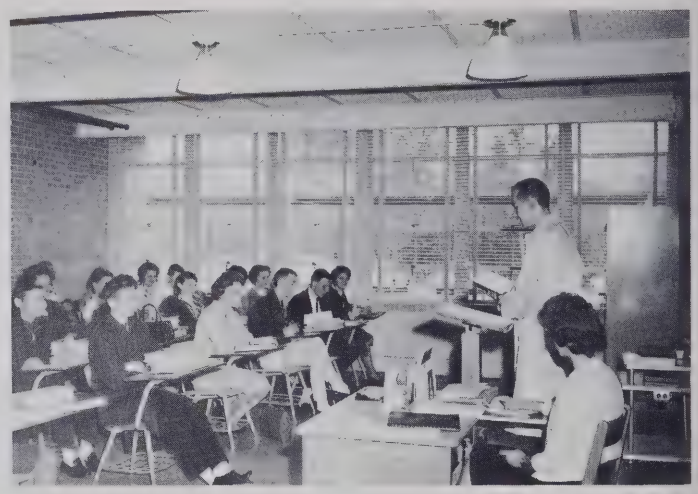

Rush . . . . . Rush . . . . . Rush . . . . .

Library Assistants: Barbara Kiser, Margaret Freeman, Ann Matthews, David Byrd, Rebecca Glenn, Diane Case, Utencia Allison, Elaine Bryson, Pauline Watts, Julie Guice, and Judy Barnwell. Miss Jordan is our librarian.

THE LIBRARY

Assistants keep the books in order.

Our guidance program is under the able leadership of Mr. Shadle and Miss Heil.

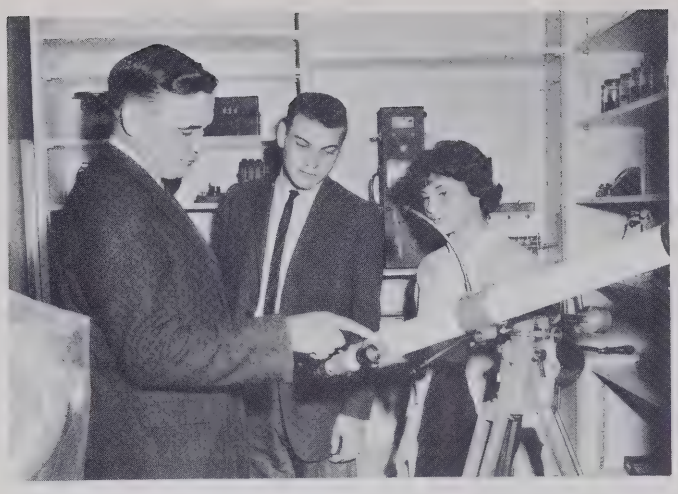

The fundamentals of science.

What is it???

Got to keep in shape.

Ugh!!!!!

Senior privilege.

English is a must.

POWDER PUFF 1963

Powder Puff Queen
Rodney Orr

These charming ladies represented our Student Body in the Power Puff football game.

Signals Girls 1. . . ., 2. . . ., 3. . . . .

One step, two step, three step, four!

In 1963, for the first time, the Seniors earned the privilege of having a recreation center. They were enabled, through money-making projects, to equip the bandroom with games and music. This center has become a favorite spot for Seniors. Here they can forget their books and relax in their spare time. Only those Seniors who maintain an acceptable scholastic average and citizenship rating are admitted to the recreation center. The Seniors of West High are very proud of their new privilege and under-classmen look forward to enjoying it in future years.

Where's the hot dogs?

Let's have a party.

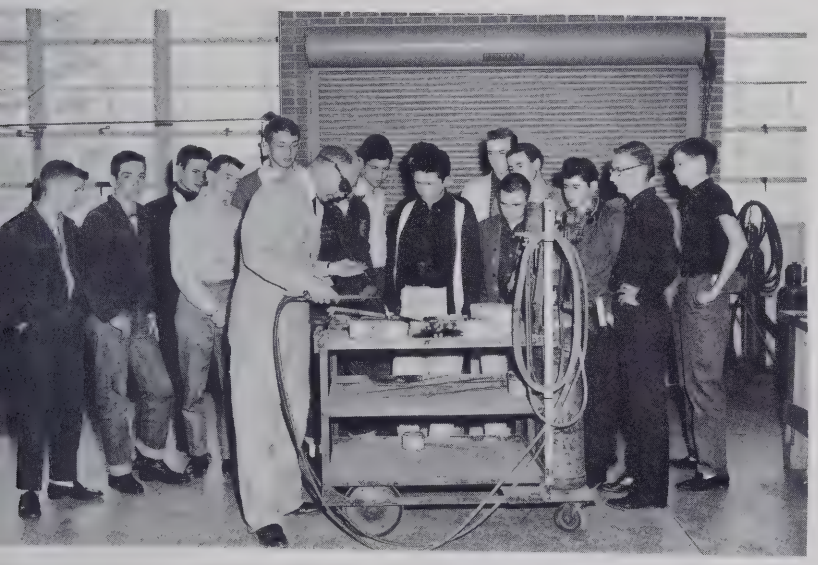

What's the verdict?

Watch it!

FHA-FFA ACTIVITIES

The boys and girls in Home Ec. and Agriculture learn those skills which will be essential to them in later life.

Patience is rewarded.

SCHOOL LIFE

Food is necessary for mind and body.

Mr. Thompson performs his daily task.

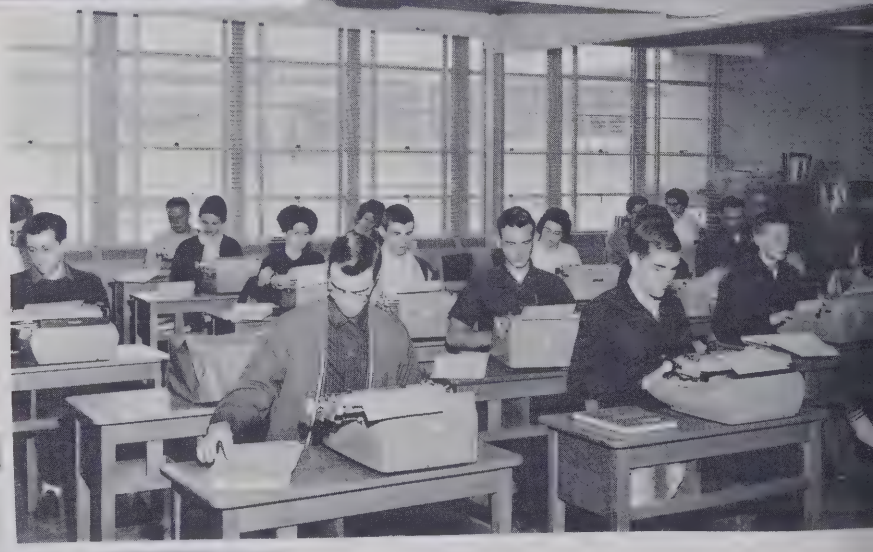

Working diligently to complete Typing II assignments.

Seniors study Economics and Sociology.

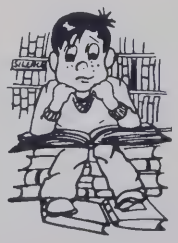

Football - Basketball - Track

Has anyone been injured?

SCHOOL LIFE

Betas' pet project.

Entering the "Tropical Paradise".

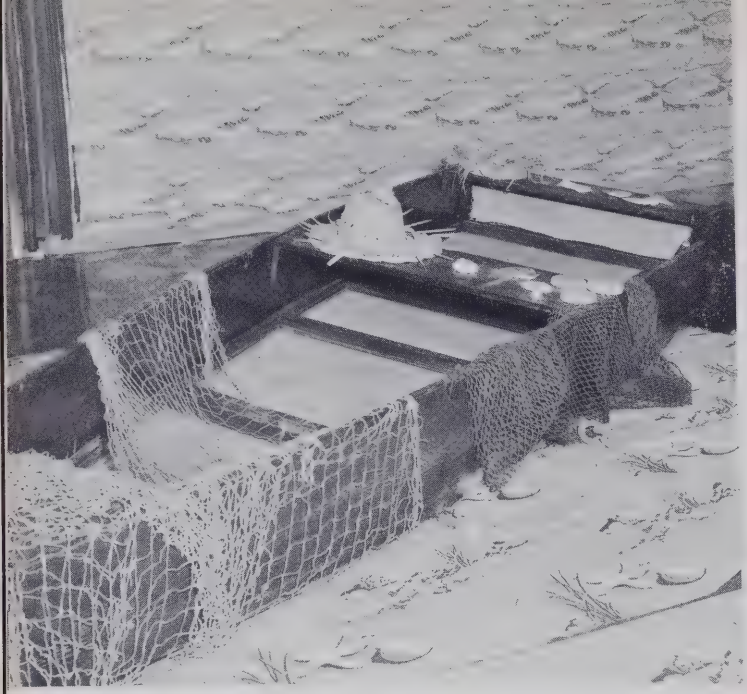

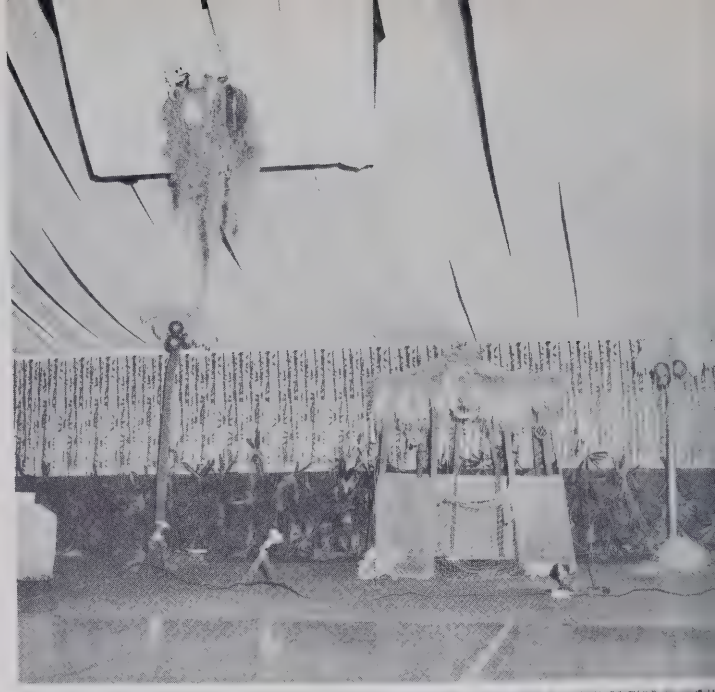

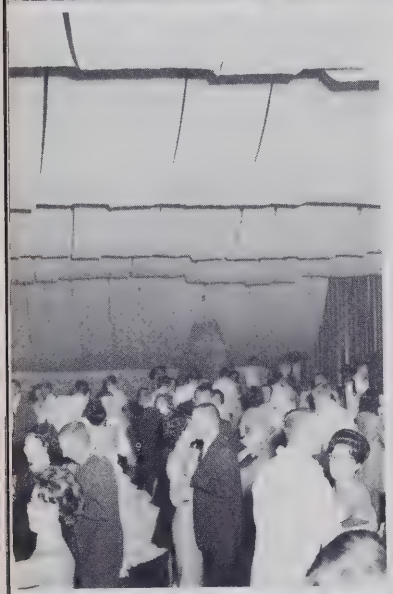

JUNIOR-SENIOR 1963

"Tropical Fantasy," chosen as the theme for the 1963 Junior-Senior, presented Hawaiian life at its best. All who were present were enchanted by the Paradise, brought to life through the swaying palm trees, beach hut, and erupting volcano.

SKYLAND HOTEL
in
Downtown Hendersonville
Catering to banquets, reception,
and private dinners.

Dial 693-4241 for reservations

John W. Fuller, Manager

ADVERTISEMENTS

CARPENTER - MATTHEW
Quality - Jewelers
One Haywood Street
Asheville, N. C.

Refreshing remembrance

AUTOGRAPHS

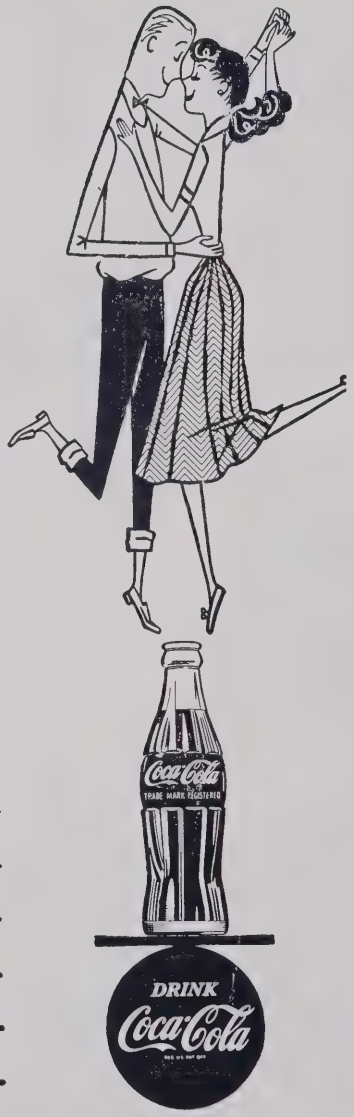

JOHNNIE'S RESTAURANT
Mountain Home, N. C.
Famous for Its Western-Style
Barbeque and Real Italian Spaghetti

ETOWAH RADIO & TV SERVICE
Box 54, Etowah, N. C.
Phone: Bus. 692-2236
Res. 693-5867

MORRIS PHARMACY
Brevard, North Carolina

CAROLINA CLOTH SHOP
Materials and Sewing Accessories
"We specialize in dress-making."
Mrs. Dewey Moore--Mrs. Riley Merrill
Brevard, N. C.

REEM'S
Self-Service Food Store
and Service Station
US 25 & 25 A
Arden, N. C.

Compliments of
SOUTHLAND REALTY COMPANY
"Home of Value"
Hendersonville, North Carolina

SAVE MORE OIL CO.
Gas for Less
Highway 25 at Brickton

MOUNTAIN HOME NURSERY
"The Newest Hybrid Rhododendrons"
Red, White, Yellow, Pink, & Blue
H'ville, Rt. 5 OX 3-5429
W. R. Hoots--Owner

BREVARD JEWELERS
AND GIFT SHOP
Corner of Main & Broad Street
opposite the Court House
Dial 883-2380 Brevard, N. C.

CORN'S FACTORY OUTLET
Remnants & Trims
Sportswear Center
Name Brands
Hendersonville, North Carolina

Compliments of
BOWER'S STORE
Brevard, North Carolina

Compliments of
BUCK'S SIRLOIN ROOM
"Famous for Steaks"
Asheville Airport
MU 4-7545

ETOWAH RESTAURANT
Etowah, North Carolina

HAYES & HOPSON
of Brevard, Inc.
Everything Automotive
Appletree St.
Dial 883-4101

JACK'S TV & APPLIANCE, INC.
495 Haywood Road
Dial AL 2-6182
West Asheville, N. C.

CUNNINGHAM'S GULF SERVICE
Tires-Batteries-Accessories
Phone 684-9157
Fletcher, N. C.

Compliments of

THE SILHOUETTE SHOP

Best Wishes

SPAETH'S GIFT SHOP

506 N. Main Hendersonville, N. C.

Compliments of

YOUNGBLOOD TRUCKING LINES

LAWRENCE ORR, INC.

Radio-Television-Stereo
Phone 693-4571

Hendersonville, North Carolina

Compliments of

COLONY CASUALS

Compliments of

DELUXE CLEANERS AND LAUNDRY
& "THE WASH TUB"

626 Greenville Rd. and 112 N. Main

SEALTEST FOODS

Milk and Ice Cream

Brevard, N. C.
Phone: 883-3770

McFARLAN BAKE SHOP

Wedding & Party Cakes Our Specialty

Hendersonville, North Carolina

DAVIS STATION GROC.

1724 Brevard Road

Hendersonville, North Carolina

VARNER'S DRUG STORE

Paul Owenby, Jr., Owner
Walgreen Agency

Brevard, North Carolina

WILKIE'S BARBER & BEAUTY SHOP

Hoopers Creek Road Fletcher, N.C.

Phone 684-6766

Compliments of

ERNIE MILLER SHOE SALON
in Winner's

Asheville, North Carolina

Compliments of

MARTIN HEATING COMPANY
307 North Church St.

Hendersonville, North Carolina

GADDY'S GROCERY

Fresh fruits and vegetables and meats

1734 Brevard Road, Hendersonville

Compliments of

COLONIAL BAKERY

Asheville, N. C.

Compliments of

CREST STORES

GENUINE PARTS COMPANY

203 South Church St.
Hendersonville, North Carolina

Phone OXford 3-4291

HOLLEY-SWOFFORD SHOES
City Club-Florsheim
Weatherbird-Jumping Jacks
Red Cross-Joyce
"Shoes for the Entire Family"
Hendersonville, North Carolina

VAN'S GULF STATION

Owned & Operated by Van Johnson
Phone OXford 3-6027
At 7th Ave. & Main St.
Hendersonville, North Carolina

McCALLS RESTAURANT

(Cat-fish & hush-puppies & sea food)

East Flat Rock---OX 3-9086

DRUID HILLS BARBER SHOP

1420 Asheville Highway

Bob Lively--Bud Case

SPEARMAN'S WHOLESALE MEAT INC.

656 7th Ave. E.
Dial 692-1682

Hendersonville, North Carolina

GOODYEAR

Means Good Wear
CITY TIRE SERVICE
Dial OX 3-5533
Hendersonville, North Carolina

WHITESIDE HOBBY SHOPPE

Hobbies, Crafts, & Toys

Hendersonville, North Carolina

SKYLINE DAIRY BAR
Home of

"Treat Burgers"
"A Treat to Eat"

Greenville Hwy.

Compliments of

ROBOTYPER CORPORATION

Hendersonville, North Carolina

TASTY TREAT DRIVE-IN RESTAURANT
Home Made Ice Cream
Hamburger 19¢ Milk Shakes 19¢
Variety of Sandwiches

Spartanburg Hwy.---H'ville, N. C.

"HARDEN FLOOR & TILE SERVICE"
Pittsburg Paint Center
1825 Asheville Highway
Hendersonville, North Carolina
Phone: 693-7932

PACE HEATING & PLUMBING CO.

Box 1816

Hendersonville, North Carolina

Compliments of

THE HOT SPOT

Hendersonville, North Carolina

Compliments of

WESTERN CAROLINA MILL

East Flat Rock, North Carolina

Compliments of

CHIPMAN LA CROSSE HOSIERY MILLS CO.

East Flat Rock, North Carolina

Compliments of

STUCKEY'S PECAN SHOPPE

Fletcher, N. C.

HOOT'S TIRE SERVICE

Recapping and Vulcanizing
New--Recaps and Used Tires

MU 4-6240 Fletcher, N. C.

McCRARY AUTO SERVICE, INC.

"Your Chevy Dealer for 30 Years"

Brevard, North Carolina

Compliments of

MILLS RIVER GROCERY

Mills River, North Carolina

MIDWAY SELF-SERVICE

Dial 684-9135

Fletcher, N. C.

MRS. ANGELINE M. BRENEMAN

teacher of:
Piano--voice--organ
Phone OX 2-2332
Hendersonville, North Carolina

Compliments of

WINNER'S

Asheville, North Carolina

DANIEL'S
Fine Furniture-Home Appliances
Phone OXford 3-5277
Main Street at Third Avenue

Hendersonville, North Carolina

JENNIE BOWEN

"Land O' The Sky Fashions"
Tel. 693-4331
512 North Main Street
Hendersonville, North Carolina

Compliments of

GREGG BROTHERS HARDWARE

Hendersonville, North Carolina

THE REMNANT SHOP

We specialize in
Cotton-Rayon-Drapery-Upholstery

Hendersonville, North Carolina

Compliments of
COVERED WAGON PLANT HOUSE
Branch # 1338
Phone OX 2-2490
Hendersonville, North Carolina

Compliments of

FLETCHER INSURANCE AGENCY

Fletcher, N. C.

HOOPER'S CREEK GROCERY

Groceries-Feed-Amoco Gas
Phone 684-9496

Fletcher, N. C.

GORDON'S
CREDIT JEWELERS

Diamonds-Watches-Silverware

Hendersonville, North Carolina

Compliments of

SINCLAIR OFFICE SUPPLY
Hank Sinclair

Hendersonville, North Carolina

Compliments of

SMOKEY'S BARBER SHOP

"Thanks, Come Back"

HENDERSON'S GROCERY AND PRODUCE

Phone 3-9351
open 7 to 11---7 days a week

Spartanburg Highway-635

Compliments of
JOHNNY'S
Tasty Toastie Sandwiches
Intersection of Greenville & Spartanburg Hwy.

Hendersonville, North Carolina

693-5313 -- Phones -- 693-3433

OATES PAINT & BODY SHOP
Auto Painting -:- Wreck Repairing
Auto Glass Installed
425 Kanuga Road Hendersonville, N. C.

BROWN'S AMOCO STATION

Brownlow Gilliam

Phone OX 3-9158 443 Kanuga St.

ENGLISH BROS. SHOE SHOP

236 N. Main St.

Hendersonville, N. C.

GILBERT CONCRETE PRODUCTS CO.
"Build with Blocks for Durability
and Economy"
P.O. Box 112

Hendersonville, N. C.

COMMUNITY MILL, INC.
Community Mill
Dairy and Poultry Feeds
Sixth and Maple

Hendersonville, N. C.

TOWN OFFICE SUPPLY

Hendersonville, North Carolina

Compliments of

RAY'S BARBER SHOP
Kanuga St.

Hendersonville, North Carolina

U-NO SER. & GROC.

US 64 & E. Flat Rock

Open 7 A.M. to 9 A.M.--7 days

SERVICE BARBER SHOP
Hurbert Swicegood, owner
W. B. Moore
Fletcher, North Carolina

684-9141

Compliments of

SOUTHERN AGRICULTURAL INSECTICIDES, INC.
Manufacturers of SA-50
Brand Products

Compliments of

HENDERSONVILLE MONUMENT CO.
Fred Gentry, Owner

Hendersonville, North Carolina

JANE'S FLOWER SHOP

"Flowers Whisper What Words Never Say."

Phone 2-1486

LYDA TRUCK SALES & SERVICE

All work done by factory-
trained mechanics
Diesel work

Hendersonville, North Carolina

Compliments of

CLARK-FOWLER CIGAR CO.

Asheville, N. C.

"Flowers For All Occasions"

COLLINS FLORIST

Corner of 5th and Church St.
Phone OXford 3-7570

Hendersonville, North Carolina

Compliments of

JOY RECORD & HI-FI

JOY DRIVE-IN THEATRE

Records at a discount
Spartanburg Hwy.

Hendersonville, North Carolina

MILL END STORE AND FABRIC CENTER

Piece Goods and Draperies
Patterns-Sewing Accessories
Edith Roper-Audrey Saunders
OX 3-5033
315 North Main

Hendersonville, North Carolina

HOUSTON'S FURNITURE COMPANY

People's Home Furniture
Philco Appliances

Hendersonville, North Carolina

Compliments of

HASTY TASTY

Hendersonville, North Carolina

Compliments of

PENNY'S

in

Hendersonville, North Carolina

PORTER'S

Esso

Road Service
Atlas Tires & Batteries
Dial 693-7214

Hendersonville, North Carolina

RIGBY-MORROW COMPANY, INC.

Lumber-Builders' Supplies
Mill Work

Phone 693-3428

P. O. Box 420, Hendersonville, N.C.

BERRY'S RESTAURANT

Home-Style Cooking

Hwy's No. 276 & 64
Brevard, N.C. Phone 883-34500
Dining Room, Call and Pickup Service
From A Snack to A Banquet

AMPLE PARKING SPACE

Compliments of

FIRST UNION NATIONAL

Hendersonville, North Carolina

Compliments of

BELK-SIMPSON COMPANY

Hendersonville, North Carolina

SUPERIOR CLEANERS & LAUNDRY

NEW
Main Plant 826 Locust Street

"Let us be in your future."

FLETCHER CLEANERS

"Quality Dry Cleaning"

Save by Cash 'n' Carry
Quick Service on request

"Come clean with us--we will dye for you!

Compliments of

MERRILL AND SMITH

Masonry Contractors

Brevard
883-2444

Hendersonville
693-4340
693-4481

Compliments of

BILTMORE MANUFACTURING CO.

A division of KELLWOOD COMPANY

CITIZENSHIP
DUKE POWER
SERVICE

MORGAN BROTHERS, INC.

Wholesalers-Distributors
Candy-Cigars-Drugs-Sundries
Paper Products and School Supplies

Asheville, North Carolina

HENDERSONVILLE SUPPLY & COAL COMPANY

Lumber Builders' Supplies
Paint and Hardware

"There is a Material Difference."
Lenox Park Phone OX 3-4286

Hendersonville, North Carolina

LOUIS WILLIAMS & SONS, INC.

Dial 693-3188
701 Seventh Avenue East

Hendersonville, North Carolina

COMMUNITY CASH

"Good food for the home plus
top value for the stamps."

Hendersonville, North Carolina

LUCILLE'S BEAUTY SHOP

Professional Building-Main Floor

Fourth Avenue West

Hendersonville, North Carolina

FLETCHER PHARMACY

Registered Pharmacists
PRESCRIPTIONS A SPECIALTY

Phone MU 4-6241 Quay H. Beck

Fletcher, N. C.

Compliments of

CHICKEN-KITCHEN

Brevard, North Carolina

FACTORY OUTLET

Bargains-In-Cloth

Fletcher, North Carolina

RAHN'S TEXACO SERVICE

Giving the Best Service
Selling the Best Product

Fletcher, N. C.

Compliments of

ROYAL STEAK HOUSE

Specializing in Steaks & Salads

Fletcher, N. C.

WARD'S SHELL SERVICE

No. 1 and 2

Complete Auto Service
Master Analyzing
Cycle-Flo
Tire Recapping

Dial OX 3-9371

MIDWAY LUMBER & SUPPLY CO., INC.

Wholesalers & Retailers of

Lumber
Building Materials
Hardware

Fletcher, N. C.

Congratulations

WILLIAM & MARY
Distinctive Fashions & Gifts

Fletcher, N. C.

Compliments of

THE SPORTS MART, INC.

30-32 Battery Park Ave.
Dial AL 4-3563

Asheville, North Carolina

Compliments of

PALACE BARBER SHOP

Hendersonville, North Carolina

Compliments of

THE NORTHWESTERN BANK

Hendersonville, North Carolina

The Oldest Bank
in Henderson County

THE NATIONAL CASH
REGISTER COMPANY

GEORGE F. WRIGHT

Cash Registers and Adding Machines

1330 Patton Ave.
Asheville, North Carolina

Phone: 254-0871

A & W ROOT BEER DRIVE-IN

A Friendly Family Drive-In
Good Food---Courteous Service

Featuring the
Burger Family

PAPA-MAMA-TEEN-BABY
Plus

The Delicious Broasted Chicken

Compliments of

BOB LEDFORD'S USED CARS, INC.

185 Coxe Ave.

Dial AL 4-3252

Asheville, North Carolina

FRANCIS AND WRIGHT, INC.

Farm Supplies
Feed-Seed-Fertilizer

Farm Equipment

Phone OX 3-3406

Hendersonville, North Carolina

Compliments of

GILLESPIE'S ESSO SERVICE

Esso

Hendersonville, North Carolina

KALMIA DAIRY

Asheville Highway
Hendersonville, North Carolina

"The Milk With All The Extras"

ALLISON'S GROCERY

Esso Products

Esso

OX 3-3066

Etowah, North Carolina

HILL'S T.V. SERVICE

Sales-Service-Rentals

113 Oakdale Drive
Hendersonville, North Carolina

Setchell Carlson-Zenith

Dial 692-1173

Compliments of

LANNING'S GROCERY

Groceries-Feeds-Fertilizer

Mills River, North Carolina

Dial OX 3-3314

Compliments of

HURTE'S BEAUTY SHOP

Compliments of

FIRST FEDERAL SAVINGS AND LOAN ASSOCIATION

Hendersonville, North Carolina

Branch Office--Fletcher, N. C.

Compliments of

MOLAND-DRYSDALE CORPORATION

"Build Better Homes With Etowah Brick"

Hendersonville, North Carolina

Phone 3-6561

BREVARD COLLEGE

Fully-Accredited Junior College

Liberal Arts
Pre-Engineering
Pre-Professional

Cost $990.00
Includes room, board, tuition and general fee

Music
Religion
Business

Write

Director of Admissions
Brevard College
Brevard, North Carolina

BELDING HEMINGWAY CORTICELLI

Post Office Box 250

Hendersonville, North Carolina

Telephone OX 3-4222

PEPSI-COLA

Compliments of

CONCRETE SUPPLY & MATERIALS, INC.

Ready-Mixed Concrete
Naples, North Carolina

Shepherd Street
Hendersonville, N. C. — Naples, N. C.

693-4117 — 684-6749

CECIL'S BUSINESS COLLEGE, INC.

"The School With A Heart."

OUR PRIMARY CONCERN	PRINCIPAL COURSES
Student's Interests	Secretarial
Training for the Job	General Business
High Standards	IBM Key-punch
Progressiveness	Stenography
	Shorthand

Spartanburg — Asheville — Greenville

Compliments of

THE ALL-SPORTS STORE, INC.

81 Patton Ave. — Dial AL 2-0191

Compliments of

BROCKS' OF HENDERSONVILLE

"The Teenage Hangout"

"We specialize in sandwiches
and shakes you eat with a spoon."

Electronic Curb Service

Bill & Bob Brock, Co-owners

Compliments of

**HENDERSON COUNTY
PHARMACEUTICAL ASSOCIATION**

Hendersonville, North Carolina

MEMBER
NORTH CAROLINA
OIL HEAT
COUNCIL

ADDS VALUE

FOLLOW THE EXAMPLE OF EXPERTS-INSIST ON OIL HEAT.

...an overwhelming majority of the building experts in our area heat their own homes with OIL HEAT.

HENDERSON COUNTY MEMBERS: NORTH CAROLINA OIL HEAT COUNCIL

HENDERSONVILLE AUTOMOBILE DEALERS' ASSOCIATION

1. BLAIR-McLEOD MOTORS INC.-Rambler
   220 S. Main
2. BOYD PONTIAC-CADILLAC-Buick
   5 Points
3. GARRETT MOTOR CO.-Ford
   Asheville Hwy.
4. GROSE'S CORNER-Mercury, Comet
   101 N. Church
5. HUNTER CHEVROLET CO.
   5 Points
6. PETE FOLSOM MOTOR CO.-Dodge
   447 S. Main
7. ROUSE STOKES MOTORS-Chrysler, Plymouth, Jeep
   122 7th Ave. W.
8. T. LEE OSBORNE-Oldsmobile
   780 N. Church

WESTERN AUTO OF FLETCHER

Tires
Sporting goods
Appliances
Auto Parts & Accessories
All brands of guns and ammunition

Open every night until 7

Home-owned by the Garrens

No down Payment at WESTERN AUTO

CONGRATULATIONS TO THE GRADUATES

DU PONT

Brevard Plant

Better Things for Better Living...through Chemistry

S. T. DAVENPORT

Groceries-Feeds-Gasoline

Davenport's Store has served Mills River since
1900 and, as in years gone by, Sheldon
and Sue anticipate serving you
in the future with genuine
pleasure.

Phone OX 2-1169

Mills River, North Carolina

HUGGINS CONSTRUCTION COMPANY

State License No. 236480

Phone Hendersonville OX 3-5596
P.O. Box 178
Mountain Home, North Carolina

Commercial & Residential Building
Brick-Wood-Concrete-Steel

NEW HOMES IN MOUNTAIN CREST SUBDIVISION

BAGWELL
LUMBER COMPANY

Fletcher, North Carolina

FLETCHER MOTOR CO., INC.

Fletcher, North Carolina

Phone MU 4-7116

Compliments of

BERKELEY MILLS, INC.

Balfour, North Carolina

A Division of Kimberly-Clark Corporation

"Just About Everyone Uses a Product of Kimberly-Clark Every Day."

"Progress Is Our Most Important Product"

GENERAL ELECTRIC

Outdoor Lighting Department Hendersonville, North Carolina

Dalmar
PRINTING COMPANY • Charlotte, N.C.